

THE BOHEMIAN

1962

HERBERT HUCKS



Digitized by the Internet Archive
in 2015

<https://archive.org/details/bohemianyearbook5519woff>

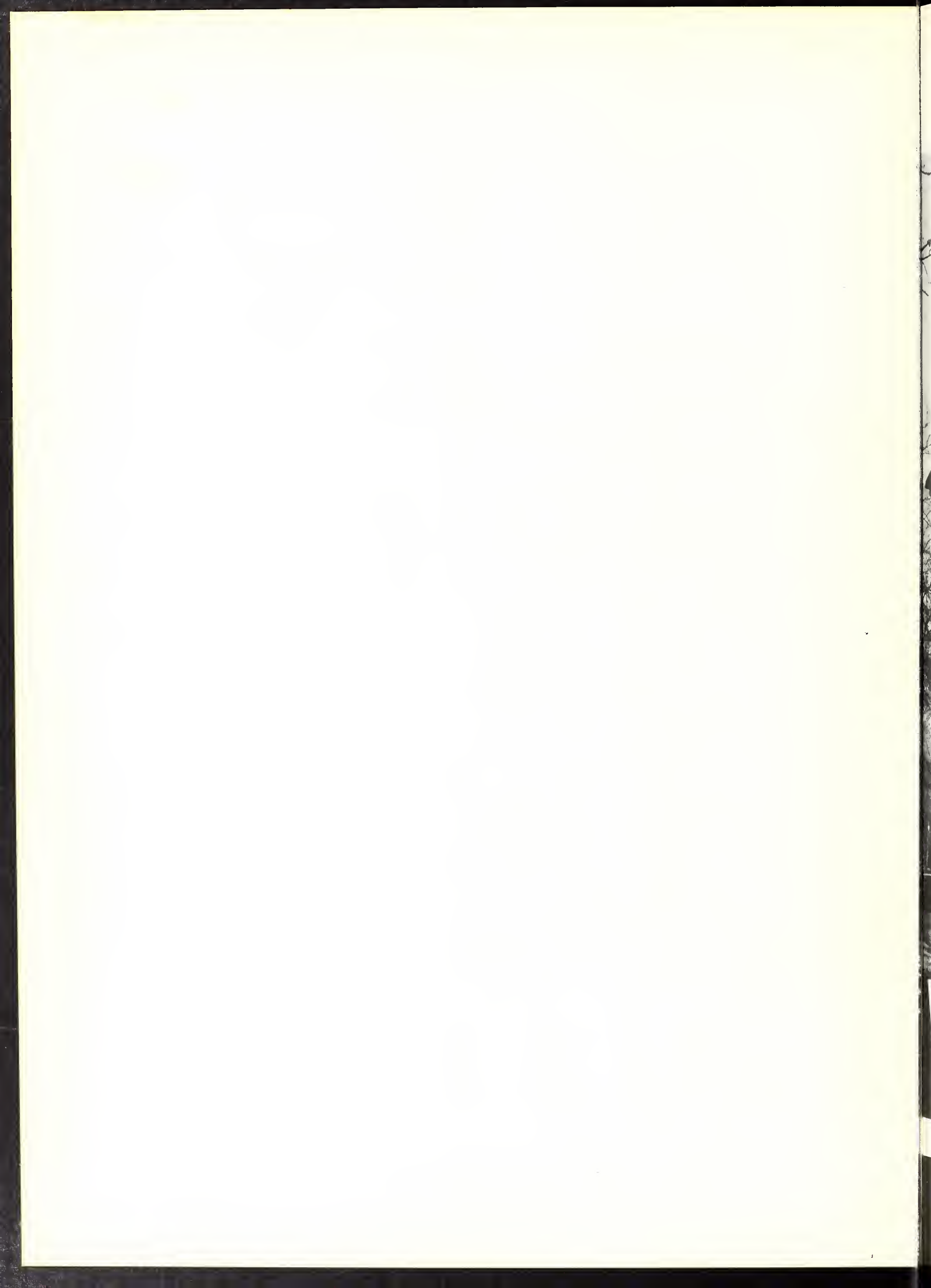

EDITOR: James P. Kilgo

BUSINESS MANAGER: Leon L. Patterson



WOFFORD

SPARTANBURG • SOUTH • CAROLINA



BO

ONCE you looked at your reflection in the mirror or in a puddle of water and asked, WHO AM I? WHY AM I HERE? And from somewhere came the answer or will come the answer.

You are the student. You are not the same. You are a part of and, sometimes, apart from. You are from the steel and concrete cities of the nation; from the wide, good-smelling earth farms; and you are from the small towns of South Carolina, come into the world from behind the mountain's barricade, from off the sandy beaches to here, Wofford College, where, for one year or four, you have laughed and cried, praised and damned. You have worked and loved and laughed because you are young and know that life is good.

Within these pages we hope you will find your laughter and your tears, your broken pencils and broken hearts, and your dreams; but more, we hope you will find something of the things you have given Wofford and those she has given you.



HEMIAN





DR. LEWIS P. JONES

Many men achieve success and experience greatness, but not all of them show a true devotion to the institution through which these achievements are gained. He to whom this yearbook is dedicated has not only achieved success and greatness, himself, but has also devoted many years to establishing the success and greatness which is associated with Wofford. It is in sincere appreciation for his devotion that we dedicate the 1962 BOHEMIAN to DR. LEWIS P. JONES.

As Professor of history, Dr. Jones has enlightened the minds of countless students in their pursuit of knowledge. As a member of the Publications Board, and chairman for many years, he has given devoted guidance to the college's journalistic achievements.

Noted for his slow manner, his subtle wit, and his unique enthusiasm in model railroads, Dr. Jones has become as much a part of Wofford as "Old Main."

It is with highest praise and great pleasure that we dedicate the 1962 BOHEMIAN to you, Dr. Jones, with an unquestionable certainty that you will continue to serve Wofford in the coming years as well as you have in the past.

DEDICATION





CONTENTS

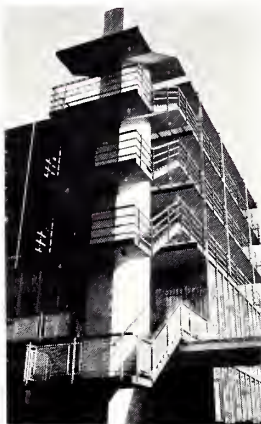

ACADEMICS 131

ATHLETICS 101

FRATERNITIES 81

BEAUTIES 73

HONORARIES 61

ORGANIZATIONS 33

CAMPUS LIFE 7

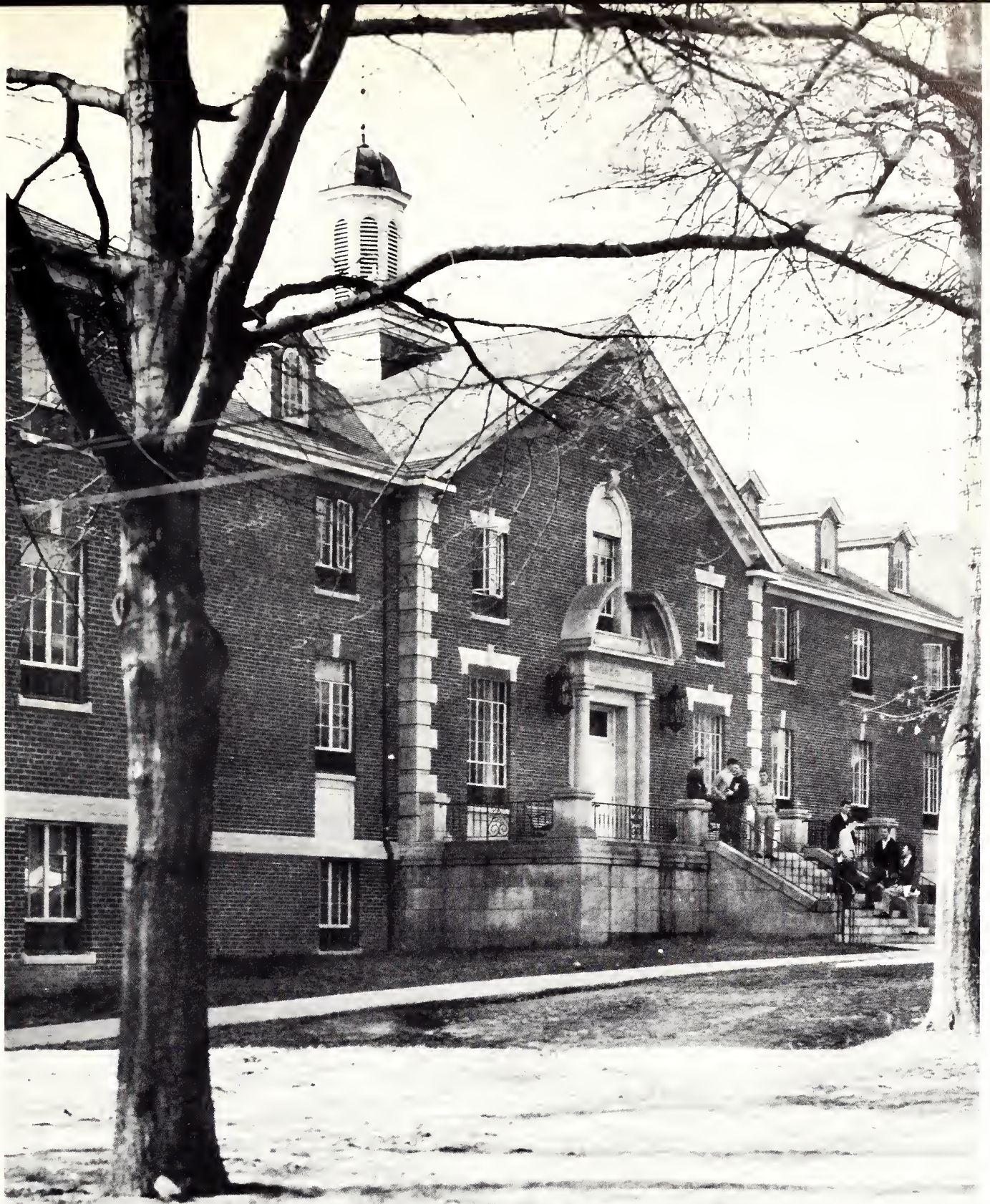

CAMPUS LIFE

campus life
editor . . . jim kilgo

greene hall

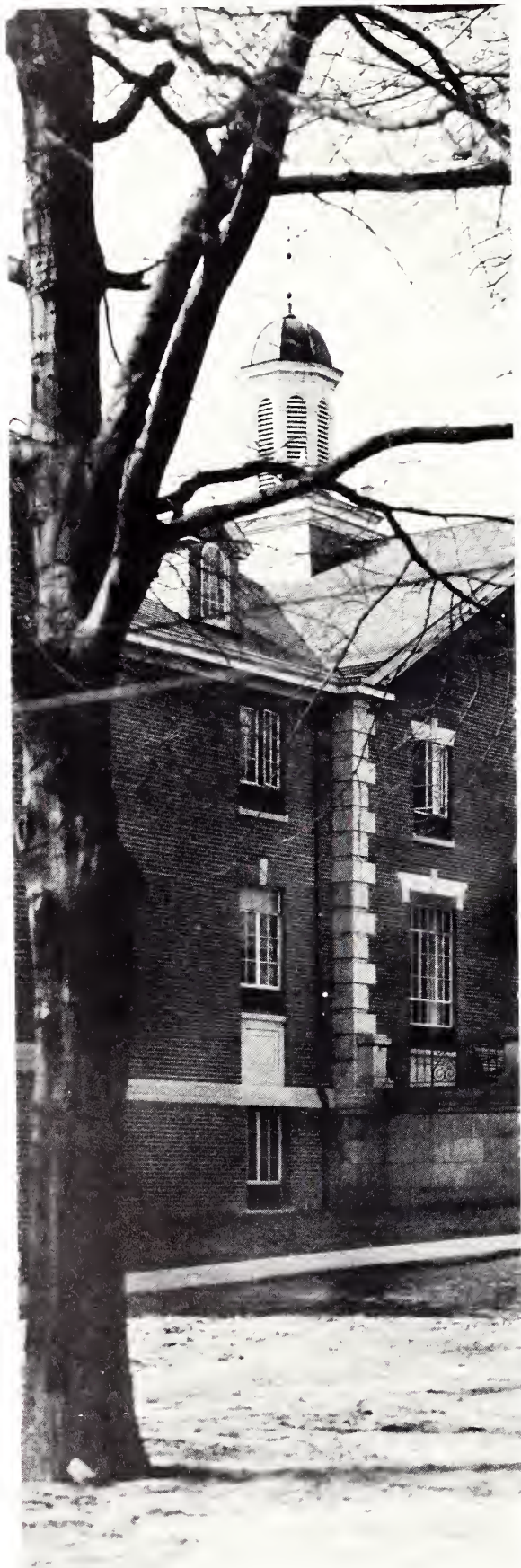

FALL ...

The fall is a good time. We remember it here. We remember how long the hot weather stayed, and then, in November, the coming of cool nights. Blue skies and red leaves—a new suit and a new girl to impress.

There came a crispness in us with the coming of the cold and the football games, the rushing and the parties; a crispness and an eagerness for something we did not know or do not remember. The fall is a good time.



We came on a warm Sunday afternoon to where we would live, most of us, for four years. It was new and different and a little like we had expected. We knew that we were new. We wore a tag that told us who we were, but no one else knew . . .



Lines, tests, and waiting, waiting, waiting.



"Would you rather make model airplanes or mudpies?"



"MR. Harry Bryant, Sir" watches his rats as they file down N. Church to begin the long race to the 'Verse.

And down they went!

After the tests and the long afternoons in the fieldhouse, we learned who we were—for two weeks. "You are the lowest form of life on the campus, and don't you forget it, RAT!"

We shined shoes and ran errands and made our signs; we raced around the football field and we raced to Converse, and then we beat the sophomores in the tug-o-war and looked forward to next year.

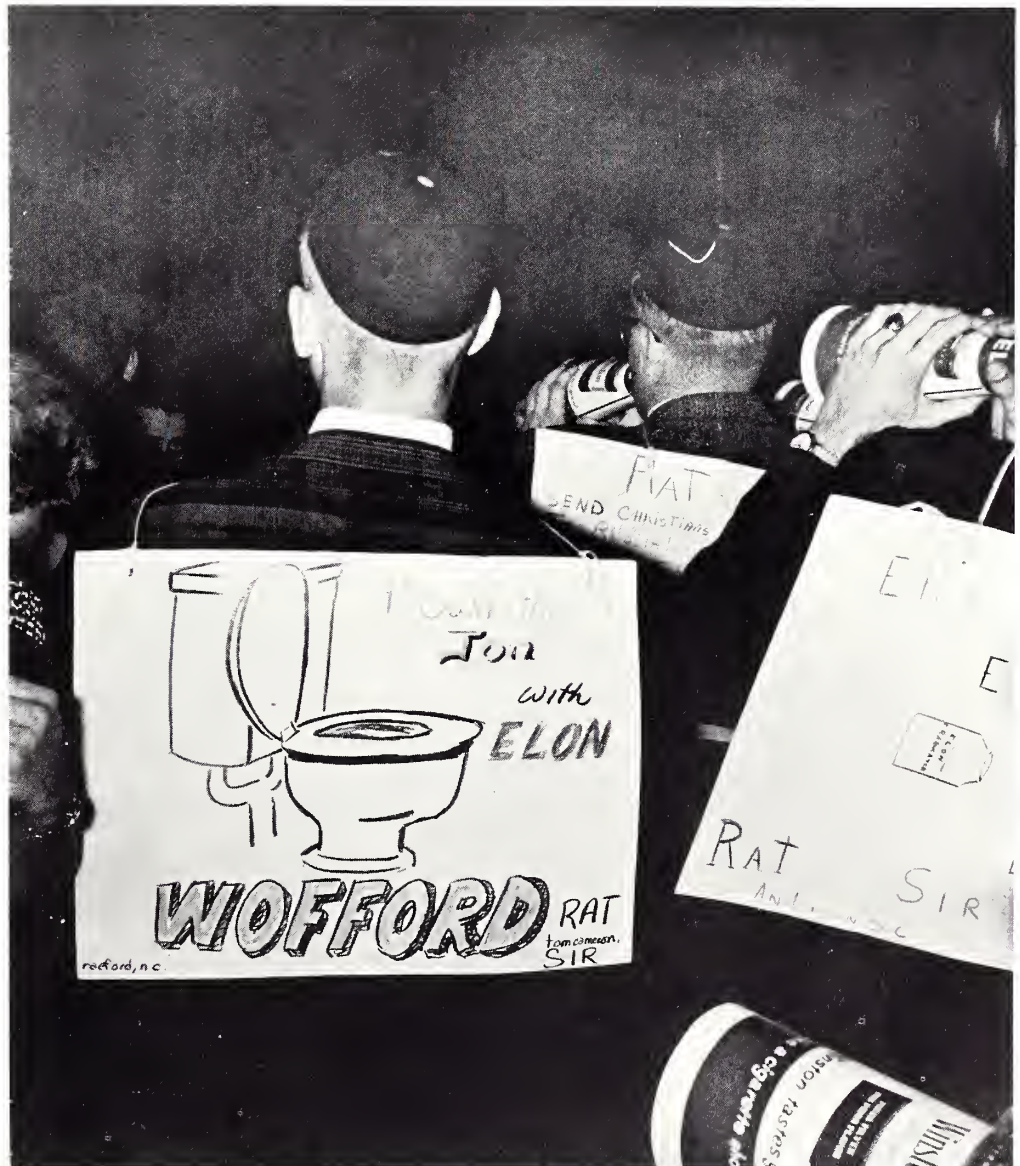

Football season was here almost before the loyalty, but it didn't take long. The desire to win was strong, and the team didn't let us down—often. We picked up our dates at Converse and Limestone and Winthrop and passed proudly before the crowd. That night we were a part of with our umbrella, our Gant shirt, our new coat, and, yes, with our date. A face in the crowd and glad to be in the crowd that rose to its feet when the "Rocket" went over. It was a warm, pleasant feeling.

Alert bench anxiously follows the play of a hard-fought game.





Happy rats tear up their signs as the Terriers go over for the first TD.

The Rev. Mr. James Ruben was the attending minister at the final rites of the Blue Hose.

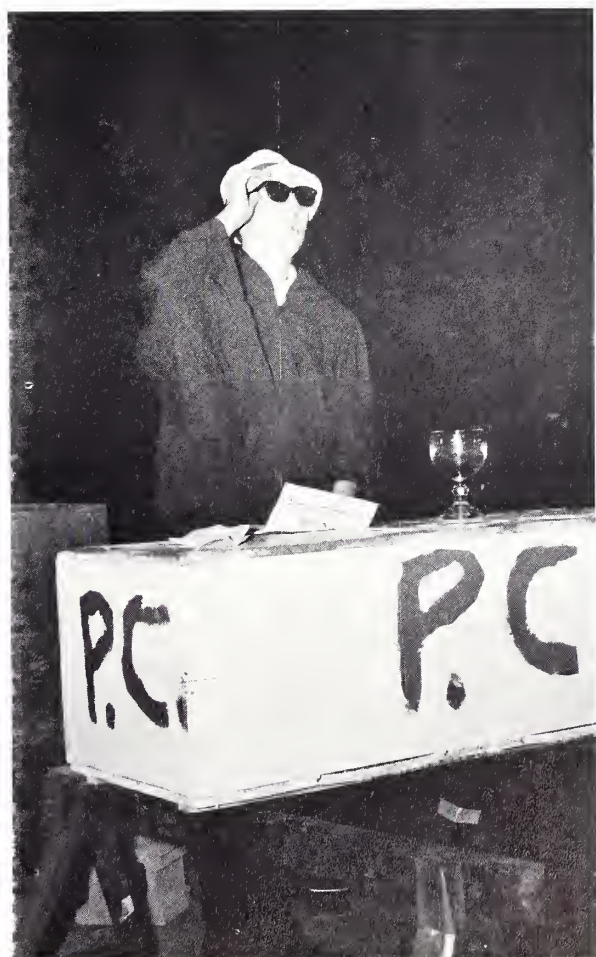



The PiKAs work hard on the last-minute touches of their display.

Yes, football season was good, and, finally, Homecoming. This was what we had waited for. Our girl was coming—we had not seen her in longer than we cared to think about; and our parents would be here also. The campus was beautiful—there was the color of the fraternity decorations, the excitement of crowning the Homecoming Queen, the spectacle of the game, and finally, the twisting tumult at the dance. We felt good. We felt like a Wofford man.

The 1961 Homecoming Queen, Miss Joanne Locurcio.





"It feels so good. . . ."

The Kappa Sigs entertain during the fraternity drop-in.



Big bad Johnny G.



Still, at night sometimes, we felt alone. We had our friends, but these were the times we missed our homes and felt apart from.

A group—an official group with pocket flasks and Greek-letter insignia and secrets—yes, a group to identify with; *and they do seem to like me . . .*

Will they like me, enough? It only takes one. Maybe I shouldn't 've started. I don't know which way to go. Where's Tom going?

We stayed late asking these questions, and then we knew. It was over, and we knew we had done the right thing.



Don tended bar while the Kappa Sigs impressed 'em.



The Sons of Bobby charge out to greet a new pledge.

The talented Fish and Fred entertain SAE rushees.





The PiKAs enthusiastically rush some of their many prospects.

The Kappa Sigs proudly show off their patio to a number of rushees.





We crucified ourselves over a cup of coffee.

Now we had established our identity. People no longer had to refer to a name tag to know who we were. We thought this as we walked through the fading light to supper and cheerfully spoke to another face.

But sometimes there was the loneliness. We sat in the canteen with a cup of coffee and car-

ried the world on our shoulders. We crucified ourselves over a cup of coffee—and for whom? Maybe we remembered a lost and forgotten time where a face we once knew smiled at us. Then we swallowed the coffee and closed the windows of our mind and left.





In our dorm, over the clanking of the radiators, we read old letters and wrote new ones. We awaited our turn for the new *Playboy* and we awaited our place at the lavatory on Saturday night.

Our dorm was a place we despised and a home we learned to love. It was too noisy when we wanted to study and too empty when we needed laughter but only had the clanking radiators.

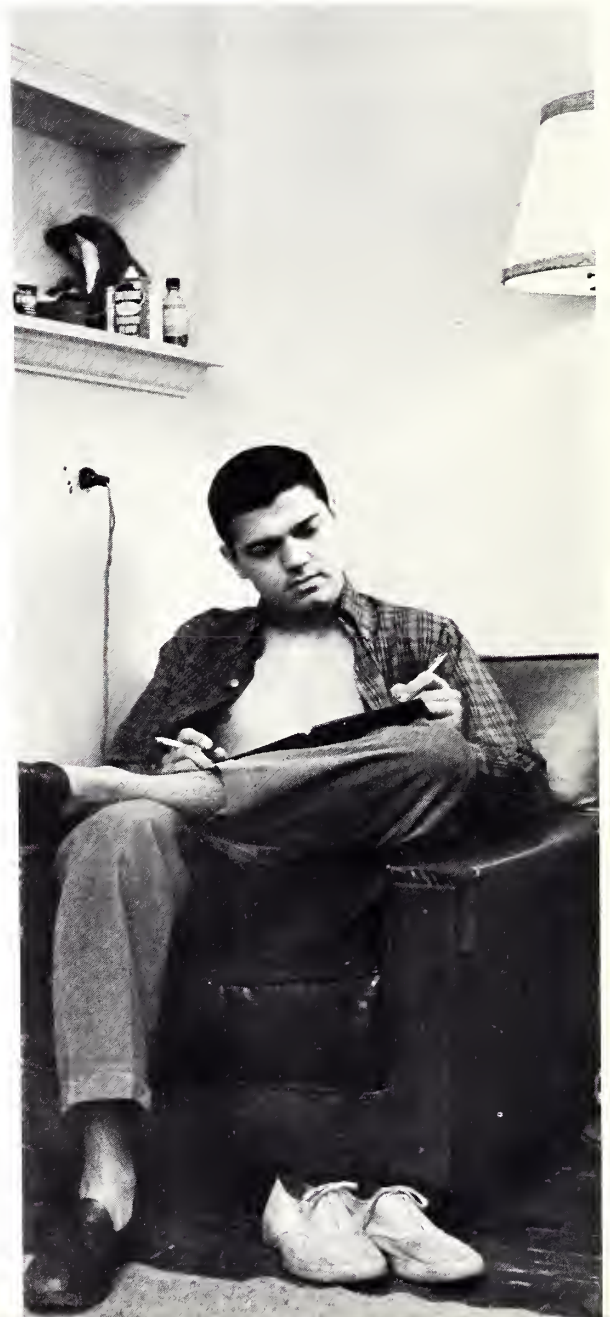

WINTER

Then the winter came. It came cold and hard and brought with it the promise of snow. Things died in the winter, it seemed—azaleas and the bird's song and desire. It was a dead time marked with studying and tests and the long-awaited holiday, after which we returned to the routine of food we couldn't like and books we didn't like. We were tired of it. After a while we became tired of the snow even, which had been fun at first. Winter was a dead time.





DR. C. C. NORTON

With the winter came the end of football and the beginning of basketball and the excited anticipation of Christmas. Dr. C. C. Norton intensified that excitement with his annual reading of Charles Dickens' *A Christmas Carol*—one "Wofford tradition" we won't soon forget.



Humbug!!!





"Me too . . ."

Jay "glides away."



Buddy "Night Train" Morrow



Out of the tests and the dexadrine-nights came the Winter Ball, and all the happy expectation was augmented by the promise of a long-awaited, much-needed holiday.

There was magic that night—magic made by Buddy Morrow and a pale green dress and a soft kiss. That night the world of books and discipline was far away, far below.

And when the dance was over, we glided away from a dream to a dream and a goodnight kiss.



We returned to the monotony—monotony broken by weekend escapes and basketball games. Eagerly but sadly, we saw the seniors playing in their last games at Wofford—colorful Boyce Berry, a four-year standout; dangerous, aggressive Ronnie Russell; and the small, ever reliable

“Winkie” must have scored two.





The Kappa Sigs intensely watch the action of their "Bouncin' Boyce".

Charlie Cluff and we watched the fantastic freshman George "Winkie" Lyons as he established a reputation for being "the finest freshman ball-player in the state."

A high-spirited student body's cheers, the smell of popcorn, and, one night, an entertaining ref made us forget for awhile.

Some of the action in our hard-won victory over East Tennessee.



"Watch those elbows!"



But soon exams were upon us and there was no escape—only dex and guts and tough-minded will power. Late hours and pages of notes, research papers and nights at the library; cramming, cramming, cramming for something we should have learned two months before.

Study time is a lonely time. We were by ourselves, and brass thoughts rudely forced their way into our minds, and the page before us squirmed with little snake-like letters until we wanted to be sick—but we weren't. We hit it hard; then we sat



. . . research papers and nights at the library.

. . . a lonely time—with a slide rule and a **Handbook of Chemistry and Physics; Forty-First Edition.**

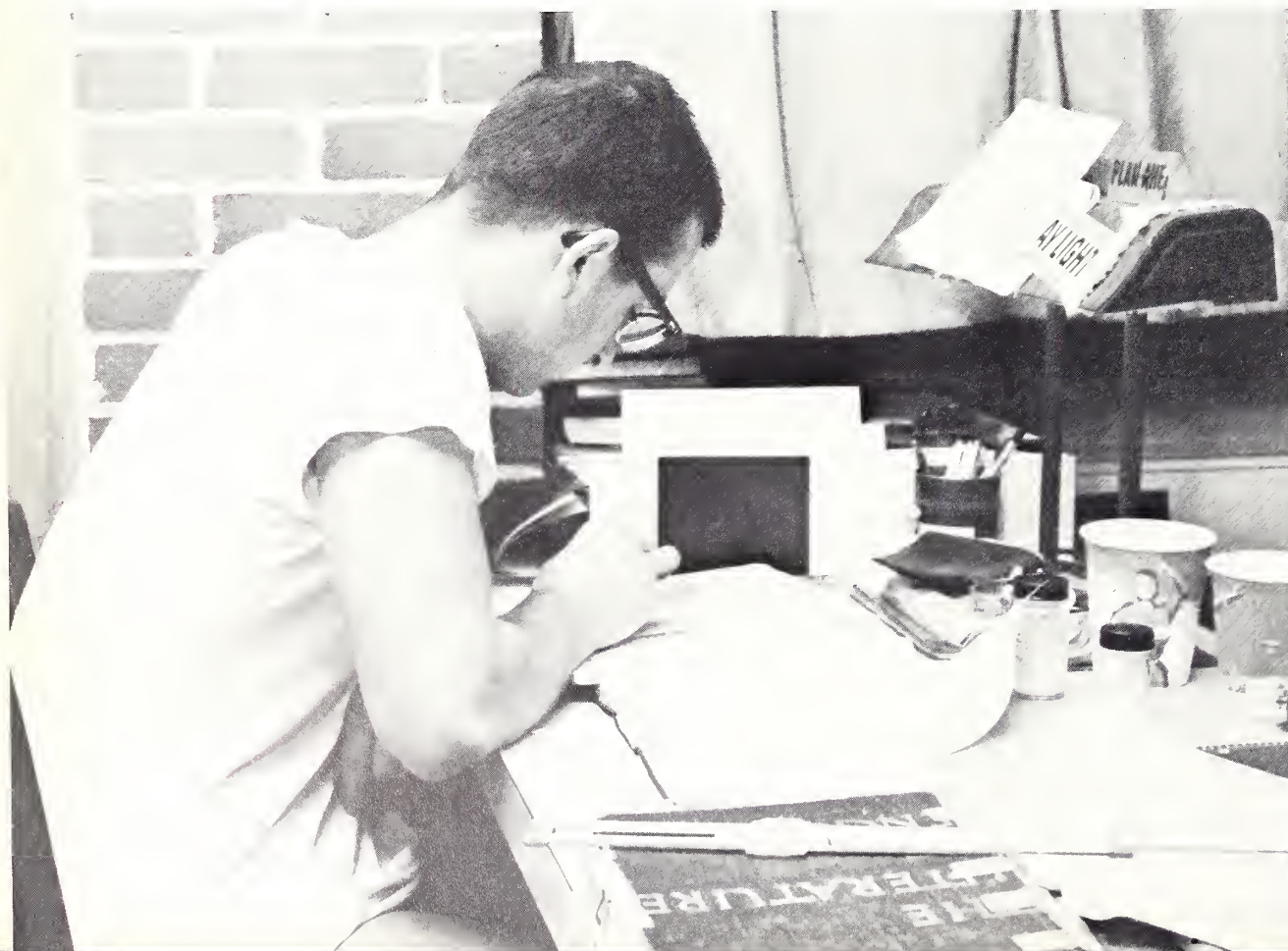

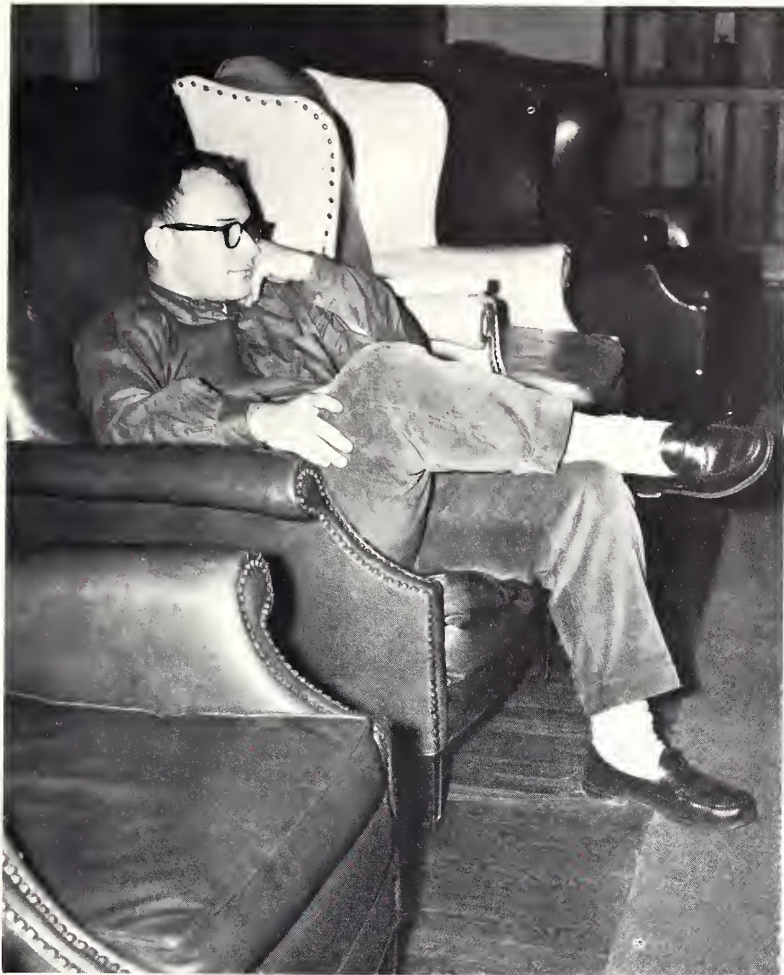

"... as soon as this program is over."

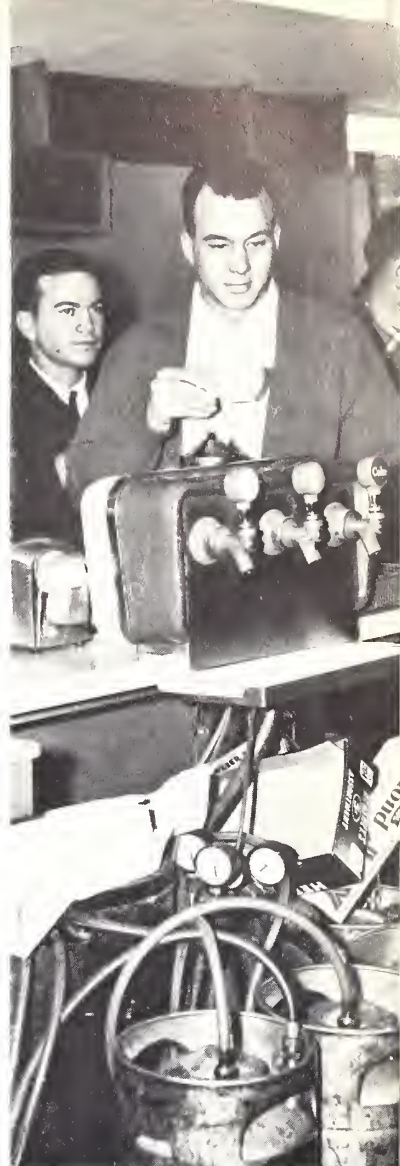

"... no more dex 'til May."

"OK, but this is the last game."

back and waited . . . but waited for what? A repetition of the past? A repetition of the television and pool nights which would necessitate more cramming? Perhaps. But certainly we waited for winter to go away. January and February were people we didn't like.

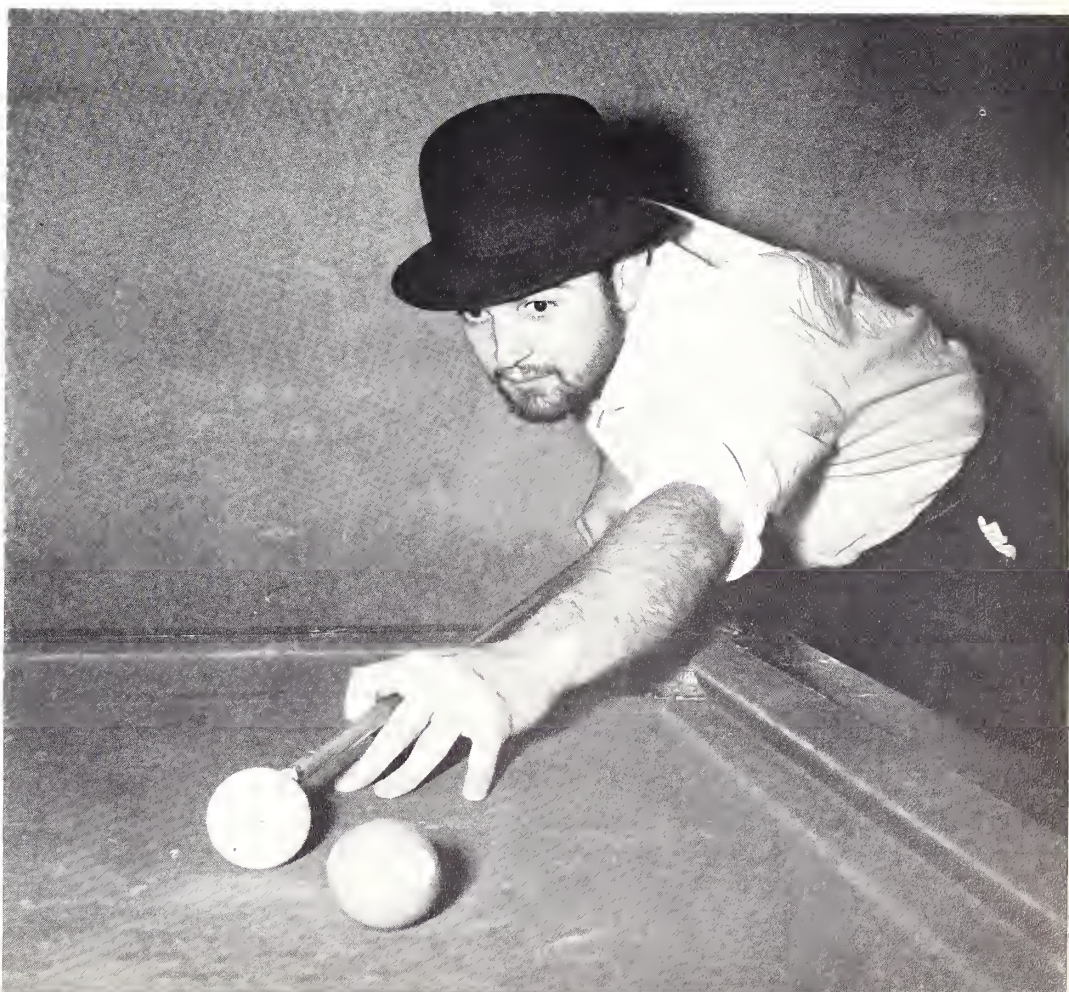

By the end of February, all that remained of winter was slush. We stood on the cleaned sidewalk, still clothed in our heavy coats, and looked back at him as though he were one we were not sorry to see die. We looked back one last time to see what he had done to our campus and to us; then we walked into March and sent our heavy coats home.



SPRING

Spring here was like a drunk man; it was reckless and uncontrolled, splashing color and fragrance onto the Wofford campus. The robin and the blue sky came first, then the camellias and, finally, the azaleas. Spring was as unconcerned and uninhibited as a young man in firstlove.



But more than the color and the fragrance, spring brought the feeling and the desire—"mixing memory and desire." It made us want to get hot so we could quench our thirst; it made us want to run and shout so we could know the sweet physical feeling of being tired.

Yes, there was an itching. We tried coffee and cigarettes and when they didn't work, we unconsciously reached for another cigarette. The itching was there, and we laughed when someone remarked that it was the same with a houn' dog. We laughed, but we disagreed a little.

Spring was like a drunk man.



Cadet Witmer and date twist it.

By the night of the Military Ball, we were ready for spring. She was coming, but she was in no hurry. We waited like a boy expecting the girl he loves. We looked repeatedly at our watches, and we knew she would be here because the itching was there.

The PRs execute the saber salute for Cadet Ingle and Maida.



Col. Griffin presents roses to Miss Ruth Lee Phillips, sponsor for Scabbard and Blade.

It was there that night when we shaved and stepped into our uniforms—those of us who had them—and picked up our dates. The key had turned—we were ready to “jook it,” and the Catalinas provided a way.

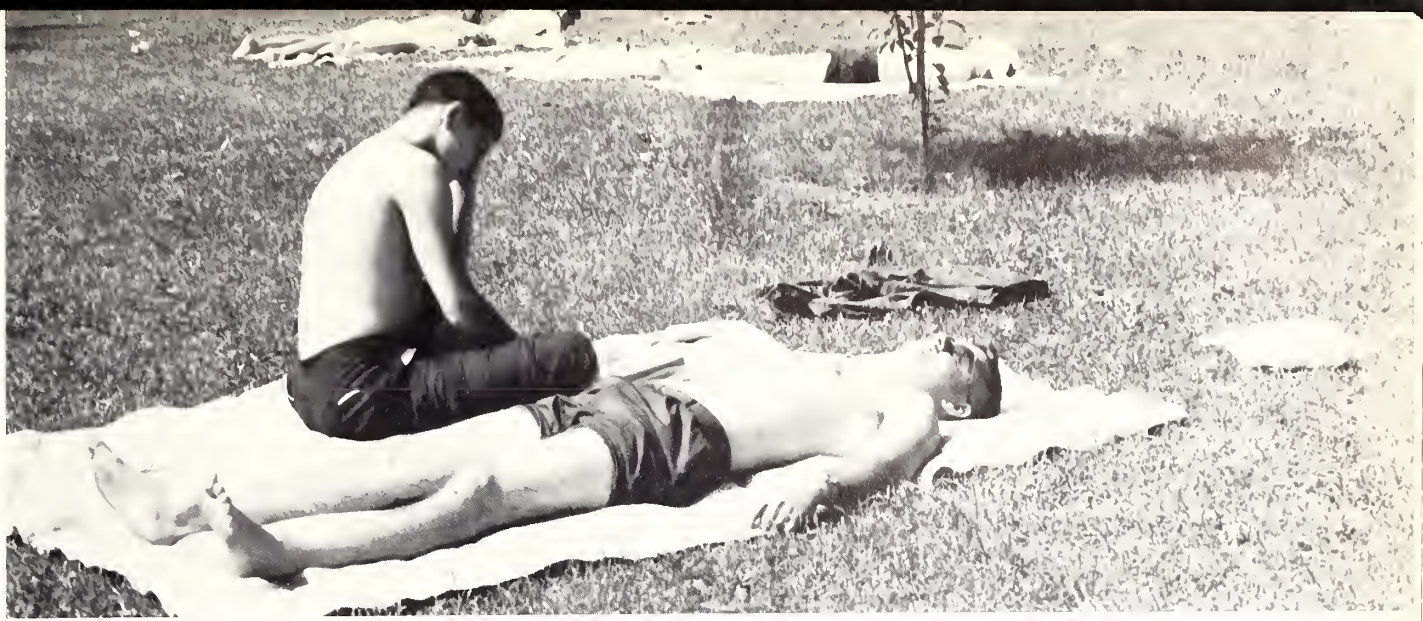

Worship of the Great Sun God.

With the spring comes warmth and half-rubber.



The sun walked out one day and laughed a throaty, masculine laugh and told us she was here. Then we emerged from the dark of the caves where the radiator sounds and the tired smells were. We came out into the sun and the spring blinking and rubbing our eyes, equipped with blankets and shades and transistors to where we would pay homage to Sol. It was good to be there. It was a *physical* feeling.

Day was the house of Sol, but night was feminine. It was a time to ride out in a convertible or simply to sit on the Wightman balcony and tell jokes and discover how much more we liked someone.

We discovered also that we no longer resented the "no parking signs." We no longer wanted to park; we merely walked by and smiled.

And it was good to sit on the steps and smoke and look forward a little and backward a little, but mostly, just *be*—right now—and love it.





ORGANIZATIONS



organizations

editor . . . carroll connelly



milliken science hall

STUDENT GOVERNMENT

Under the new constitution of May, 1961, the Student Government Association was divided into three separate powers; the executive, the legislative, and the judicial branches.

After one year's experience in the new governmental setup, it is felt that the new constitution and its processes have been most representative and successful.

The Executive Cabinet is composed of the four student body officers and the Presidents of the four classes. An Attorney General, who is appointed by the Student Body President, is the ninth member of the Executive Cabinet.

Since all executive powers are vested in the President, the Cabinet acts in an advisory capacity with special duties to perform in the governmental processes.



DON GREINER
President of the Student Government

EXECUTIVE CABINET. Bobby Richardson, Glenn Orr, Gene Powell, Don Greiner, Don Johnson, Peden McLeod, Harry Bryant.



THE SENATE

The legislative branch of the Student Government is in the form of a Student Senate consisting of elected class representatives. The adoption of detailed Senate rules for procedure and the formations of standing Senate committees were the first major chores undertaken by the student law-

makers. Upon completion of these initial tasks the Senate proceeded head-long into carrying out the regular functions of an efficient and active legislative body. These functions were in the form of laws, acts, and resolutions—all for true representation of the students.

It is felt that the experience gained during the first year of the Senate will give the student body a well-rounded nucleus of able leaders for the coming years.



The Wofford College Senate.



GENE POWELL
Vice-President of the Student Government



THE JUDICIAL COUNCIL. Leon Patterson, Dan Lewis, Hal Looney.

THE JUDICIAL BRANCH

The judicial powers of the Student Government are vested in the Judicial Council. The Judicial Council interprets the Student Government Constitution, and acting with three representatives from the faculty and administration, the three student Associate Justices form a committee to give a fair, impartial hearing to any student who is charged with bringing discredit upon himself or Wofford College by his conduct and to recommend disciplinary action to the proper authorities. The Judicial Branch has already proven within its short existence to be a vital, respected and successful branch of the new Student Government.

STATE STUDENT LEGISLATURE

The South Carolina State Student Legislature is composed of the college and university students of the state of South Carolina. The Legislature meets in Columbia bi-annually using the facilities of the State House in order to present their governmental views upon current and important county, state, and national issues through a mature, realistic, knowledgeable, and orderly process.

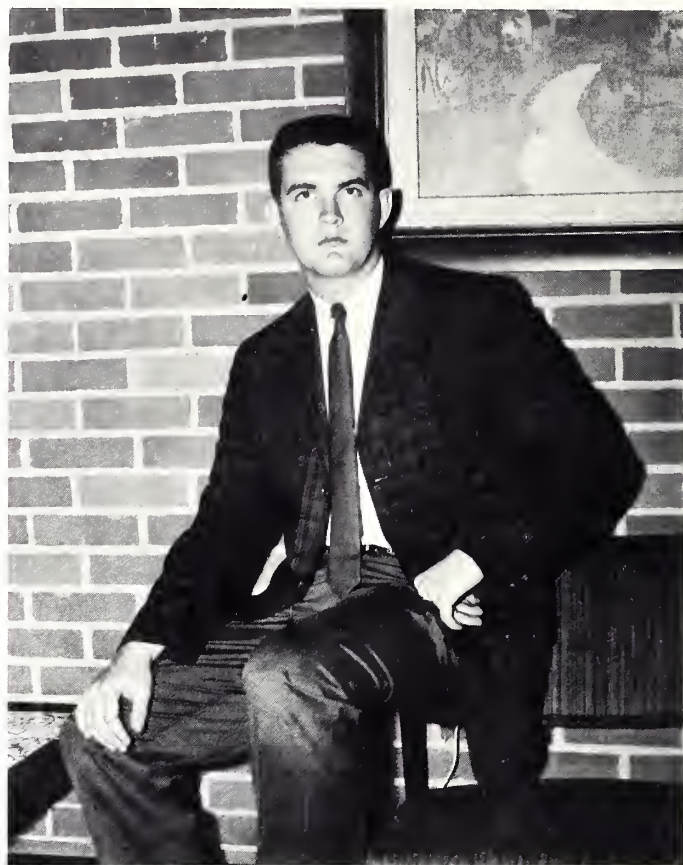

GENE POWELL
President Pro-Tem

THE STATE STUDENT LEGISLATURE. Ted McCulloch, Stewart Bauknight, Bud Whetsell, Gene Powell, Buddy Parnell, Bobby Richardson, Tommy Boulware.



THE DEBATE TEAM

The Debate Team is an important part of the extra-curricular activities in that they furnish valuable experience to students interested in law, history, or any phase of the curriculum concerning current events and related major topics of concern. The debate activities replace the functions of the old literary societies, by providing interesting and educational dueling grounds for collegiate orators. The oratory team debates its grounds throughout the academic year in various intercollegiate tournaments with schools in the general area.

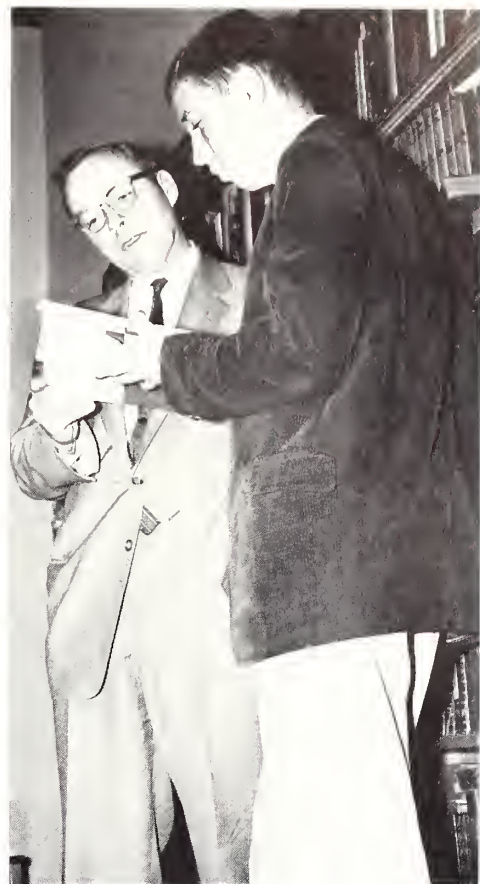

DR. G. C. S. ADAMS, *Advisor*
PAT ZIMMERMAN, *President*

THE DEBATE TEAM. Ted McCulloch, Pete Lampros, Don Watson, Pat Zimmerman, Wes Gregory.



JAMES P. KILGO, *Editor-in-Chief*

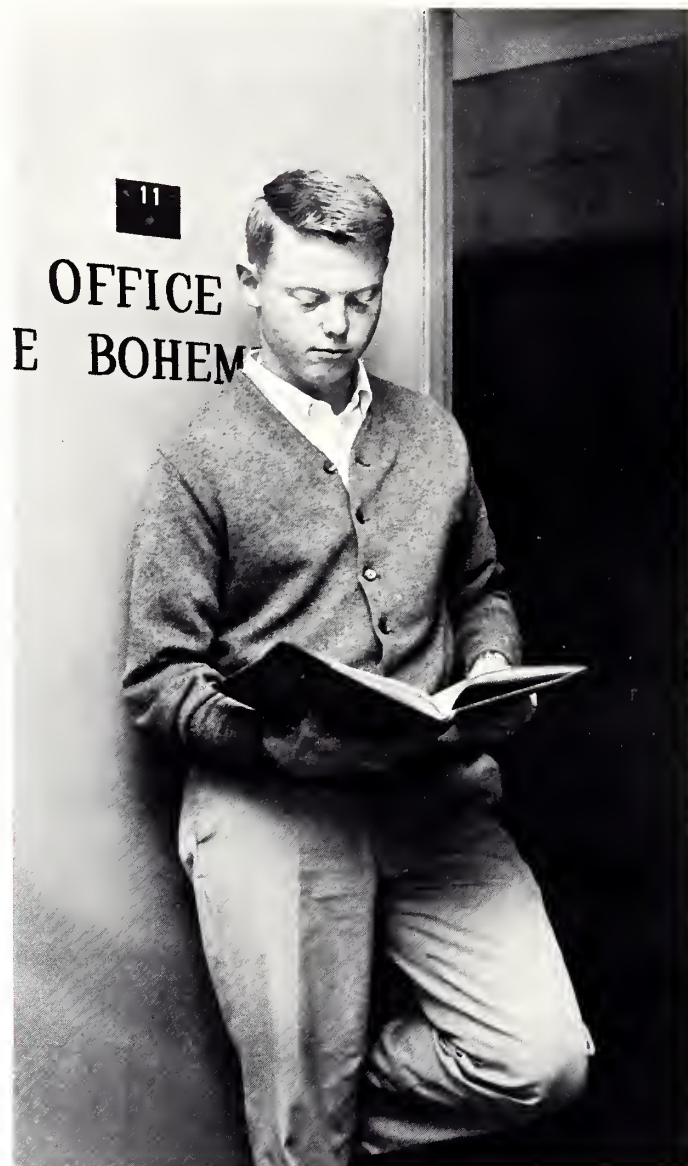

LEON PATTERSON, *Business Manager*

THE BOHEMIAN

An idea was born in the warmth of spring, it was nourished through the sweet summer months, and was forced rudely into being in the fall. That idea has become the 1962 BOHEMIAN.

As dead leaves fell and winter drove in upon us, the metal eye was clicking, clicking, clicking. And as the frozen ground thawed, the pictures and the words and the sweat went together to make a book.

A group of hard working, uncomplaining Trojans and a faithful little photographer are responsible. Many, many thanks. And good luck Melford!



MELFORD WILSON, *Photography Editor*



BILL PATTERSON, *Associate Editor*



CARROLL CONNELLY, *Honoraries and Organizations Editor*

MATHEWS BLACK, *Academics Editor*; CHARLIE GRAHAM, *Fraternities Editor*; MARION PEAVEY, *Athletics Editor*.





BILL PATTERSON, *Editor-in-Chief*

THE OLD GOLD AND BLACK

The *Old Gold and Black* survived another year of penny pinching and hurried moments. A complete, but unexpected, overhaul of the staff took place at the end of first semester, for better or for worse. The small, loyal staff labored the long hours of many nights in order to produce an often criticized and seldom praised newspaper.

With expert guidance from the Publications Board, the *Old Gold and Black* had another successful year as the news media for the Wofford College Student Body.

BUDDY DUNLAP, *Business Manager*





RANDY LANE, *Managing Editor*

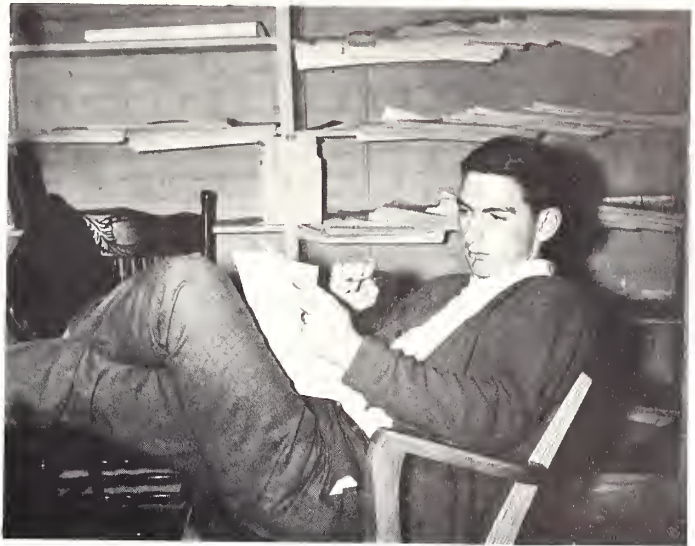

BUDDY PARNELL, *Sports Editor*



BARRY NEWTON, *First Semester Opinions Editor*

BLEASE GRAHAM, *Second Semester Opinions Editor*; CARL HOOKSTRA, *Staff Writer*.



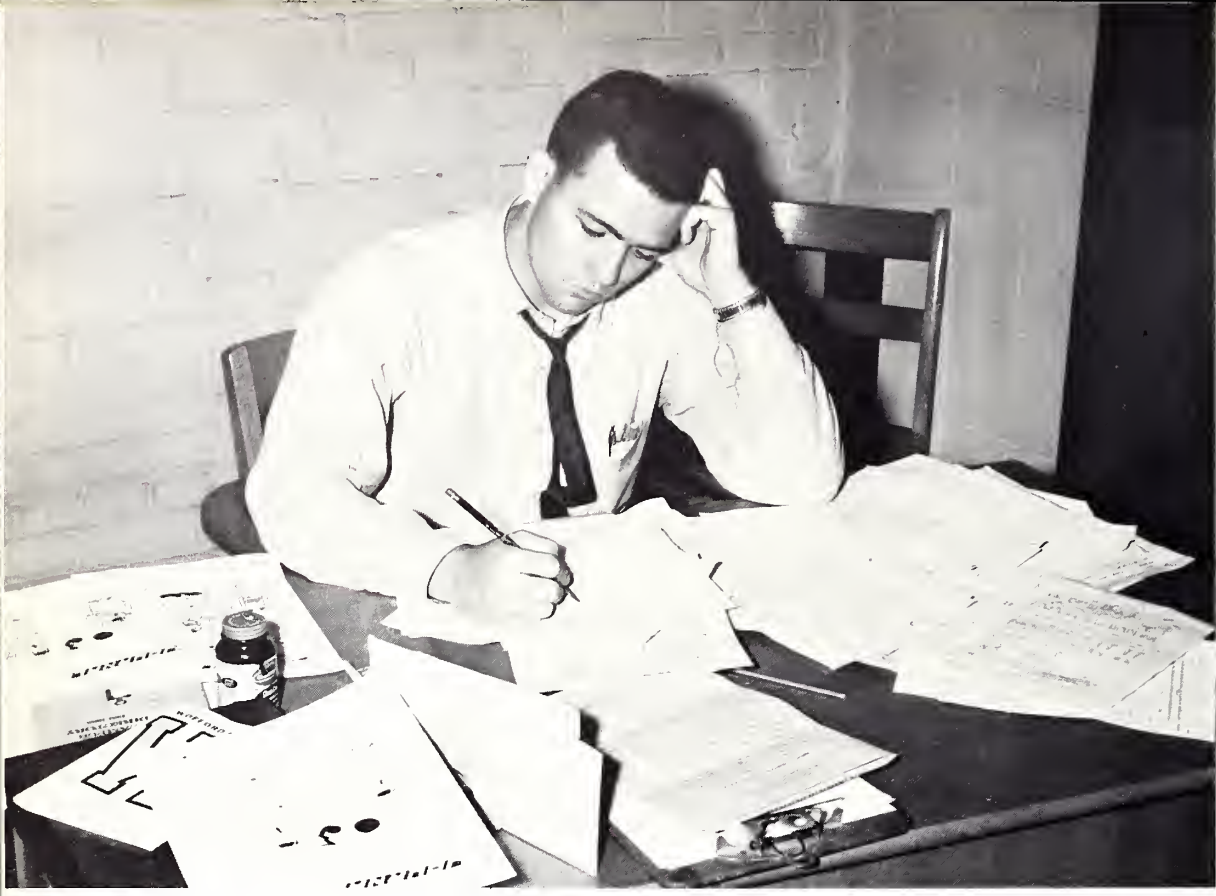

RANDY KINCAID, *Editor-in-Chief*

JOHN ED COPELAND, *Business Manager*

BLEASE GRAHAM, *Assistant Editor*

THE JOURNAL

The Journal is the college's contribution to the literary world, and as such, furnishes students an opportunity to exercise their creative talents.

In its heart of hearts *The Journal* aspires to intellectual pre-eminence and creative dominance among the literary magazines of Southern schools. The idea pales under the withering glare of reality, so *The Journal* accepts the consequences of the limited dream and strives to reflect as honestly (and as selectively) as it can the creative thinking of Wofford and as an indication of the general level of literary enthusiasm *The Journal* has long been recognized as an excellent barometer.

CANTEY SPROTT, *Editorial Assistant*; SPRATT WHITE, *Associate*; HENRY SMITH, *Editorial Assistant*.



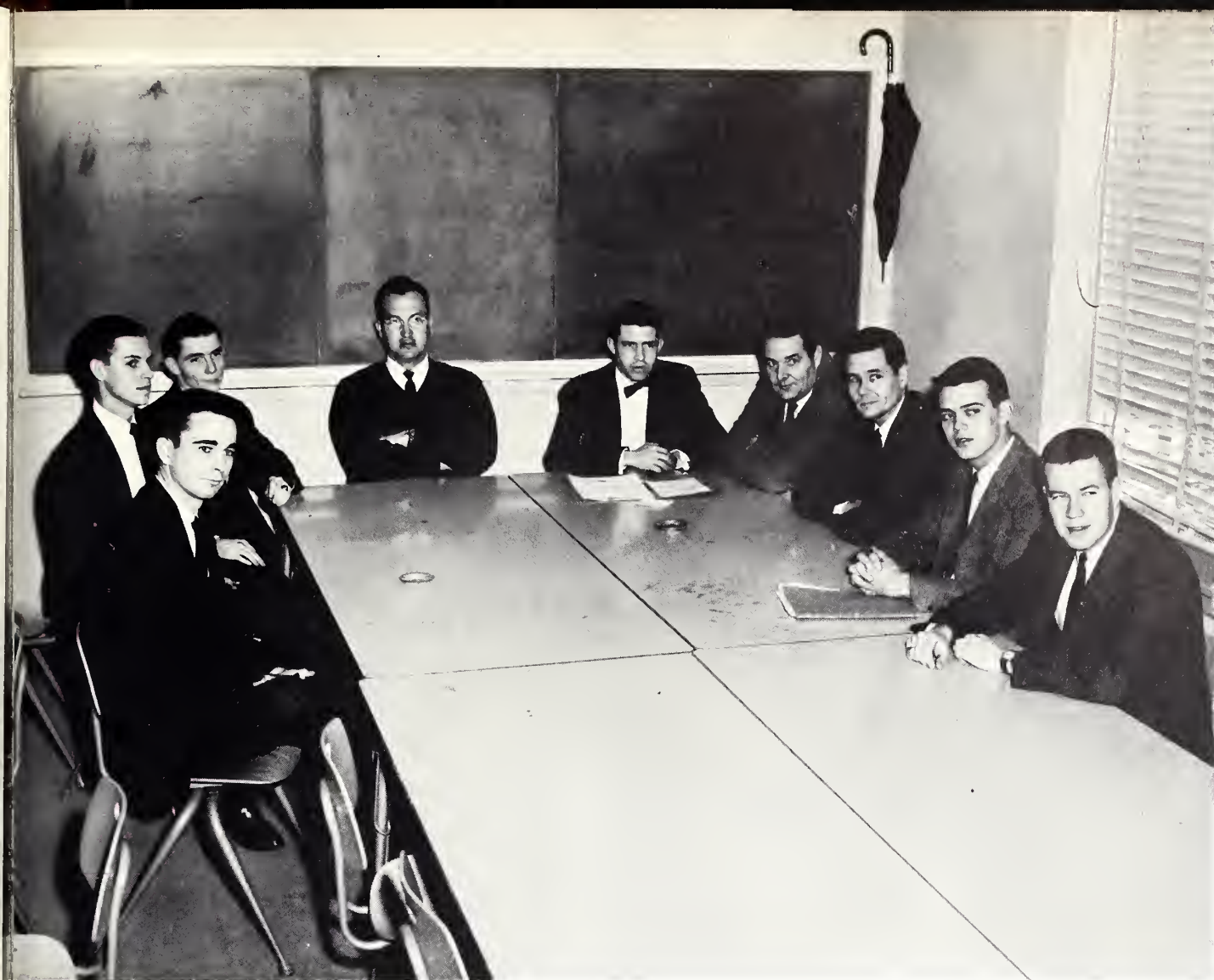

THE PUBLICATIONS BOARD. George Nicholson, Randy Lane, Mike Hillier, Prof. Duke, Prof. Willis, Dr. Jones, Dr. Chewning, Wally Fridy, Chris Paul.

PROF. G. D. WILLIS, *Chairman*

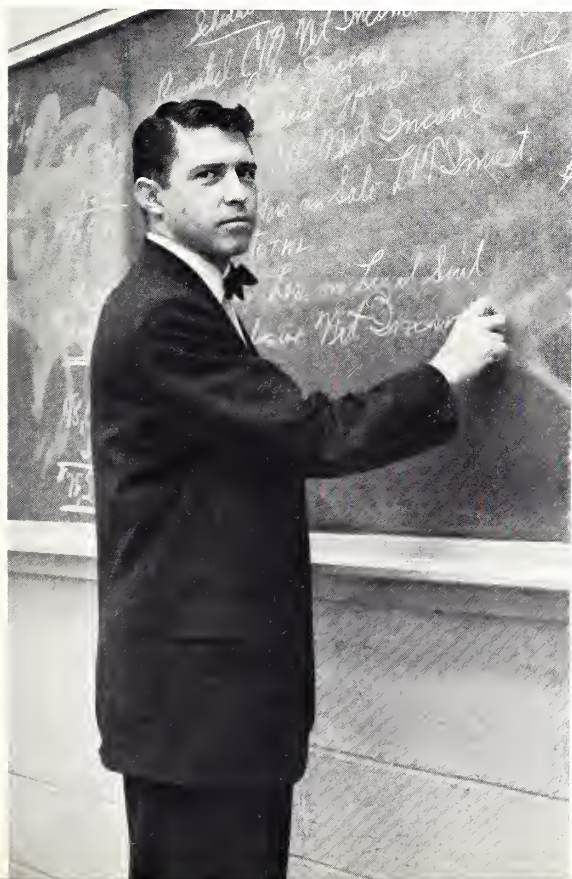

PUBLICATIONS BOARD

The Wofford College Publications Board is composed of faculty and student representatives. The basic purpose of the Board is to maintain the three student publications—*The Old Gold and Black*, *The Journal*, and the *BOHEMIAN*. Through a controlled budget and ample authority the Board has done a magnificent job in keeping high the standards and quality of the publications.

STUDENT CHRISTIAN ASSOCIATION

The Wofford College Student Christian Association recognizes the need for experiences in the spiritual growth of men. It is the purpose of the SCA to bring men together in interdenominational fellowship and enhance the value of such experiences. Since every student is a member, the SCA strives to present an extensive program in an effort to make the Christian spirit a dynamic and vital influence in the student's life.



OFFICERS. DON BRITT, *President*; SPENCER CULBRETH, *Secretary*; JOHN STRAITON, *Vice-President*.

SCA CABINET. *Standing*: Sam Harmon. *First Pew*: Don Britt, Blease Graham, Spencer Culbreth. *Second Pew*: John Straiton, Prof. Wilson, Pat Worrell.



PROFESSOR W. M. WILSON, *Advisor*

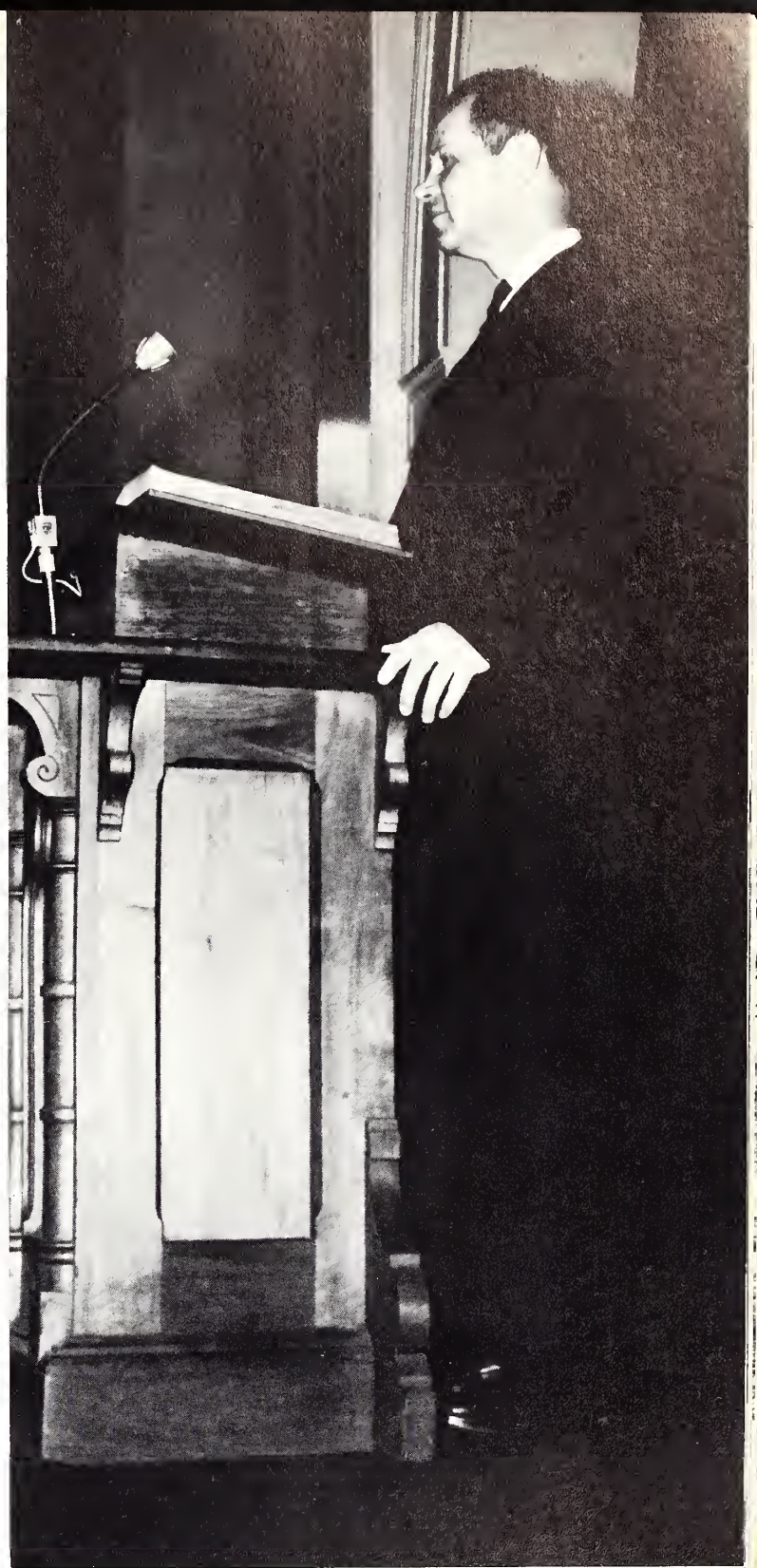

DR. HAROLD HUTSON, *Religious Emphasis Week Speaker*



THURMOND ANDERSON, *President*

MINISTERIAL UNION

Men who have made the decision or have given consideration to serving mankind through the ministry and the church form the Ministerial Union at Wofford.

The main goal of the Ministerial Union is to present each member with a well-rounded idea of what the ministerial life is like in reality and practice.

Through the efforts of its Advisor, Mr. W. W. Wilson, and its useful programs, the ministerial student's scope and outlook is broadened to better prepare him for seminary and life as a minister.



THE MINISTERIAL UNION. Frank Buie, James Griffith, Gene Harper, Ken Goodson, Harold Jayroe, Roy Dickerson, Jim Carter, Blease Graham, Will Brown, Thurmond Anderson, Henry Smith, Mike Vandiver, Sion Bell, Bill Cobb.



METHODIST STUDENT MOVEMENT

THE METHODIST STUDENT MOVEMENT

The Baptist Student Union endeavors to relate each Baptist and Baptist preference student to a Baptist church in the college community and encourages active participation on the part of every commuting student in his own home church. At Wofford, the BSU sponsors a weekly devotional on Thursday in Mickle Chapel and a monthly Bible study session at the Student Center. The work of the BSU is directed by an organized council of students, a local minister, and a faculty advisor.

THE BAPTIST STUDENT UNION

The city-wide MSM is the central coordinating group for all Methodist student organizations on the various college campuses in Spartanburg. This organization comes under larger state and national groups and conferences. The MSM meets weekly sponsoring interesting meetings with various debates, discussions, and talks of wide interest. Their concern and study reaches out to the interests and beliefs of its members. The program leaders are of several interests and are of such professions as professors, city businessmen, and ministers.

BAPTIST STUDENT UNION



The ROTC cadet learns many things. He knows the chain of command from the President of the United States to cadet nothing. He knows how to stand so that his pants legs fit. By the end of the first semester he has learned to do the Rain Dance on Monday morning, and at the end of the second year he can look at a map and distinguish between a river and a road.

R. O.

Lightup time.



When you signed on that line . . .

Cadet officers Straiton, Merritt, McKinney, and Graham.



He knows the itch beneath a sweaty headband and he knows not to scratch it. Whether the weather is hot or cold, he curses it, but he knows also the feeling that comes when the band begins to play and the commander calls: *Pass in Review.*

T. C.



"Oh, hell—I knew I should have cleaned it."

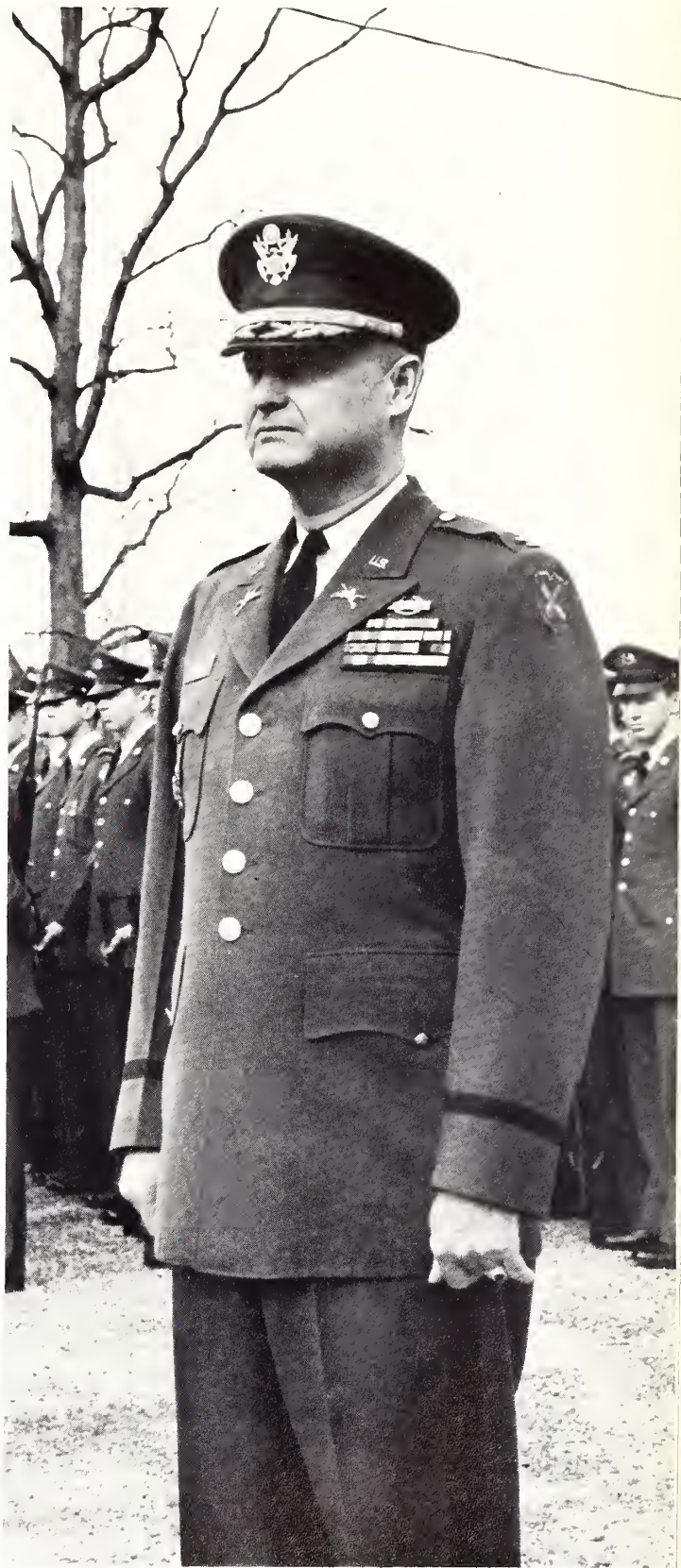

COLONEL MARCUS S. GRIFFIN
P.M.S.



Before the bugle.



Monday—clear sky and clear bugle call.



Pass in Review.



"Forwarrrrrrd . . ."

All over for another week.



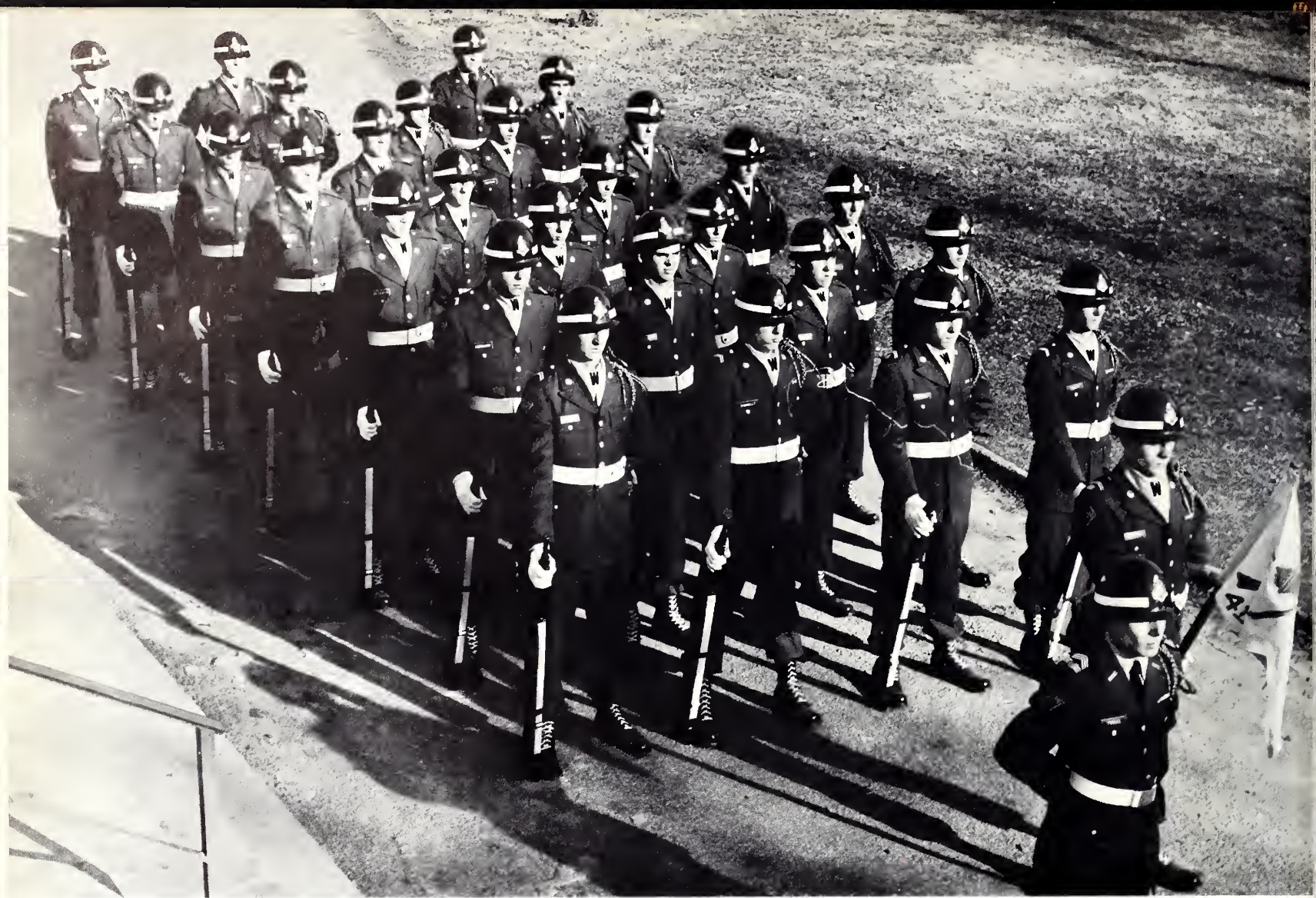

THE WOFFORD COLLEGE PERSHING RIFLES

PERSHING RIFLES

The Wofford College unit of the Pershing Rifles, under the leadership of Captain Jim Tindal, had an active year and successful program in drill precision. The drill unit performed in such activities as Christmas Parades, homecoming festivities, and as special escorts at the Military Ball.

Although a relatively new organization, the unit has worked hard together with its advisors, Captain Murray Lewis and Sergeant Gordon Woodley, to produce a crack drill team.

OFFICERS OF THE PERSHING RIFLES. JIM TINDAL, *Commander*; JIM GEORGE, SAM BLACK, JIM THOMSON, JOHN HEWELL.





THE WOFFORD COLLEGE RIFLE TEAM. Bobby Joiner, Laurens Fort, Chip Steele, Tom McLeod, Frank Foster, Benny Logan, John Currie, Howard Waddell, Sam Watson, David Nicholson.

RIFLE TEAM

Among the extra-curricular activities at Wofford College, the Rifle Team is one of high representation. It is composed of men with a great deal of shooting ability and competitive spirit. Captain Murray Lewis was advisor and Sergeant Carl Beck acted as instructor. The team participated in a big schedule of matches, taking home several honors and proudly representing the name of Wofford.



THE CENTRAL DANCE ASSOCIATION. Danny Brake, Jay Singletary, Ronnie Ingle, Chris Paul, Charles Mackey.

CENTRAL DANCE ASSOCIATION

RONNIE INGLE, *President*

The CDA functions as a type of social committee responsible for campus-wide social activities throughout the school year. The organization is supported by membership within the student body. The CDA sponsored several general dances after football contests along with a Homecoming weekend. The high point of the social season is the Winter Ball, at which the Central Dance Association featured the Buddy "Night Train" Morrow Orchestra.



INTER-FRATERNITY COUNCIL

The main function of the Inter-Fraternity Council is to act as an administrator for the six national Greek letter fraternities on the Wofford campus. All fraternity rules and regulations are reviewed and considered by the IFC. The Council also is important in acting as a connecting link between the College Administration and the fraternities. Beginning with the coming school year, the IFC will take charge of the College social functions since it has absorbed the functions of the Central Dance Association.

THE INTER-FRATERNITY COUNCIL. Carlton Bell, Dan Lewis, John Ed Copeland, Stewart Funderburk, John McKinney, *President*; John Gramling, Bobby Richardson.





THE WOFFORD COLLEGE GLEE CLUB

GLEE CLUB

PROFESSOR SAM MOYER, *Director*



One of the most unique experiences a Wofford boy can have is that of being a member of "Sam's Glee Club." Over the years this group of male voices has built for itself the reputation of being one of the finest, most professional groups in the state.

However, this reputation has not been casually maintained. Long rehearsal sessions, a fight for practice time, and hours of work by each individual were the tangible factors of the success of the 1961-62 Glee Club; but these things alone can not account for the spirit. What else then? A dedicated man named Sam and the desire of some sixty men.

Situated in the new Music Building, "Sam's Temple of Culture," the Glee Club readied itself for such performances as the annual Festival of Christmas Music, a special program for the Spartanburg Automobile Show, and the annual, highly praised Spring Tour and Concert.



"Oh, come all ye faithful . . ."

FRED HENRY, *Accompanist*, at the *Burgendorfer*.

"And when I say sing, . . . I mean SING!"





THE WOFFORD COLLEGE BAND

BAND

Ever present at athletic events and pep rallies, the band is a significant part of Wofford's spirited interest in extra-curricular activities. Though small, the band retains a good deal of interest and makes itself known for its talented ability.

CHARLES TUGGLE, *Director*





HONORARIES



honoraries

editor . . . carroll connelly

smith library



PHI BETA KAPPA



For over a century and a half, election to Phi Beta Kappa has been a recognition of intellectual capacities well employed, especially in acquiring an education in the liberal arts and sciences.

Phi Beta Kappa was founded December 5, 1776, at William and Mary College, in Williamsburg, Virginia. It was the first society to have a Greek letter name. From that humble beginning in one of the cradles of the American nation and its transplanting to other parts of the country, the society has spread out throughout the entire nation and has become one of the most respected societies of its kind in the world. Over one hundred fifty chapters are now in existence.

The Wofford Chapter of Phi Beta Kappa, Beta Chapter of South Carolina, was chartered in January of 1941. The chapter was granted to the holders of the key who officially were connected with the college at that time. It is one of two chapters in the state, the other being Alpha chapter at the University of South Carolina.

FACULTY MEMERS

William Raymond Bourne
Charles Edward Cauthen
William Pinckney Cavin
Lawrence Harris Chewning
Kenneth Daniel Coates
Phillip Stanhope Covington
John Daniel Duke
John Quitman Hill
Herbert Hucks, Jr.
Lewis Pinckney Jones
James Carr Loftin
Samuel Frank Logan
Charles Franklin Marsh
Samuel Jesse McCoy
Charles Franklin Nesbitt
Clarence Clifford Norton
Raymond Agnew Patterson
John Leonard Salmon
Mrs. Sumter S. Wingfield

ALUMNI

Dr. Ernest McPherson Lander
1937

1962 INITIATES

Philip D. Coffin
Donald J. Greiner
Peter W. Harley, III
Samuel K. Harmon
Michael J. Hillier
Louis D. Jamison
Robert D. McJunkin
Robert C. Monson

RETIRED

William Chapman Herbert
Edward Hampton Shuler



BOYCE BERRY



DON BRITT



HOYT BURNETT

Who's Who in American Colleges and Universities is one of the highest and most significant honors a Wofford Senior may receive. These men are chosen to represent Wofford in a national survey of men who have attained honor to themselves and their college by their participation in extra-curricular activities, scholarship, and campus leadership.

WHO'S

WALLY FRIDY



DON GREINER



RONNIE INGLE





RANDY KINCAID



JOHN MCKINNEY



PEDEN MCLEOD

WHO

The purpose of Who's Who is to serve as an incentive for students to get the most out of their college careers; as a commendation to students for what they have already accomplished; as a recommendation to the business and professional worlds; and as a standard of measurement comparable to such agencies as Phi Beta Kappa and the Rhodes Scholarship Award.

GLENN ORR



GENE POWELL



JOHN STRAITON





DON BRITT



HOYT BURNETT



BUDDY FOY



WALLY FRIDY



DON GREINER



RONNIE INGLE



DON JOHNSON



RANDY KINCAID



PEDEN MCLEOD, *President*



JOHN MCKINNEY



BARRY NEWTON

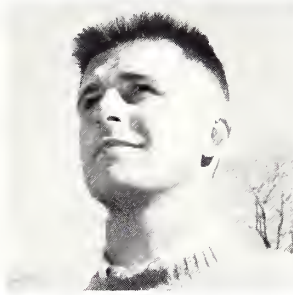

GLENN ORR



GENE POWELL

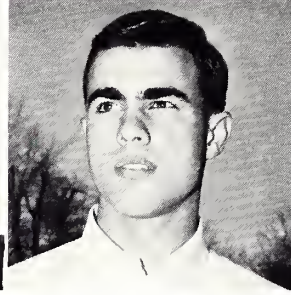

BOBBY RICHARDSON

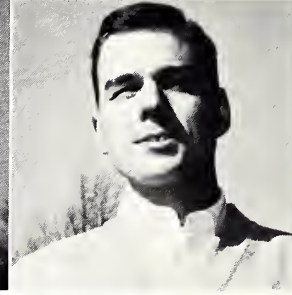

JOHN STRAITON

BLUE KEY

Blue Key National Honor Fraternity was organized in 1924 at the University of Florida with no real intent of becoming a national organization. However, after the first few meetings, the group of campus leaders passed their ideas on to other schools—today Blue Key holds a firm national footing. Blue Key taps a man as a person of all around ability and good character and who possesses the qualities of leadership and the confidence of his fellow students. Blue Key recognizes upperclassmen of established ability twice each year at its tapping ceremonies on the college's honor days.

Being a service organization, Blue Key undertakes various projects each year. Primary projects are the Blue Key Student Directory and the King Teen weekend.



THE CIRCLE "K" CLUB. Jim Gibert, Allen Stokes, Stewart Bauknight, Leon Patterson, Chris Paul, Professor Humphrey, *Advisor*, C. W. Smith, Reaves Gasque, Perrin Desportes, Sammy Arnold, John Morrow, Bruce White, Jack Lowry, Johnny Johnston, Parker Mickle, Wade Dansby, Charles Stuart, Mike Riddle, Bill Patterson, Dean McKinney, Sandy McCoy, Gene Whitlock.

OFFICERS. CHRIS PAUL, *President*; ALLEN STOKES, LEON PATTERSON, C. W. SMITH.



CIRCLE "K"

The Circle "K" Club at Wofford is a service organization devoted to both college and community progress. Since Circle "K" was organized in 1961, it has grown and made immense progress, becoming a prominent and important organization at Wofford.

This year the club contributed its funds raised to the Spartanburg Heart Fund. Circle "K" at Wofford is under the direction of the Spartanburg Kiwanis Club and works in close connection with the local Kiwanians.

DELTA PHI ALPHA

This national honorary German fraternity was founded on the Wofford campus in 1929. Alpha chapter holds something of an old and important tradition. The membership is small and elite, being one of the highest honors for a student of modern languages to attain while at Wofford. The aim of the fraternity other than to honor those of superior achievement, is to further the interests of the student in the German language and its background of folklore and tradition.

DELTA PHI ALPHA. Buddy Foy, Harper Shull, Leon Patterson, Les Hosman, Jimmy McGuirt, Prof. W. R. Bourne, *Advisor*.



PI GAMMA MU

Pi Gamma Mu is a National Social Science Honor Society. It works toward the improvement of scholarship in the social studies, and advocates the use of integrity and understanding in dealing with social problems. It seeks to supplement and support, but not to supplant existing social science organizations by promoting sociability and attendance in coping with problems and issues.

PI GAMMA MU. Mike Hillier, Bruce Seagle, Randy Kincaid, Don Greiner, Harold Jayroe, Phil Greer, Prof. F. T. Adams, *Advisor*; Harry Cummings, Sam Harmon.





THE AMERICAN CHEMICAL SOCIETY. Pat Worrell, Parker Mickel, Mike Chewning, Jimmy Rogers, Steve Rogers, John Stone, Chip Steele, Grady Lochlear, Bill Wright, Jerry Phillips, Ed Davis, Stewart Bauknight, Les Hosman, Lamar Marsh, Henry Bozard.

AMERICAN CHEMICAL SOCIETY

LAMAR MARSH, *President*



The American Chemical Society at Wofford encourages interest in the sciences, especially in the field of chemistry. This society, with its student affiliates, is one of the highest regarded organizations in all areas of chemistry and chemical engineering.

The yearly program has been of highest interest—including several field trips, student demonstrations, and outside speakers. The main project of the society this year was the sponsorship of the regional science fair. Dr. James C. Loftin served as faculty advisor.



THE PRE-MEDICAL SOCIETY. Buddy Foy, Stewart Funderburk, James Baughcome, James Boozer, Allan Holcomb, Bill Hendrix, Jamie Smith, Dr. W. P. Cavin, *Advisor*; Wes Gregory, Bill Kellett, Charles Mackey, Jody Wimberly, Wayne Mostiler, Pat Worrell, Danny Brake, Gerry King, Wally Fridy, Johnny Johnston, Dick Curtis, Chris Paul, Mathews Black, Church Whitner, Bob Johnson, Preston Irby.

DR. J. V. JEFFERDS, *Friend and Advisor*



PRE-MEDICAL SOCIETY

The Pre-Medical Society was organized early in the fall of 1961. Because of past difficulties, the idea and possibility of a combination Pre-Medical and Biological Society was abandoned and a new society consisting of pre-medical and pre-dental students was organized. The aim of this society is to acquaint the student with the professional fields which he is striving toward. The Society has two advisors, Dr. W. P. Cavin of the faculty and Dr. J. V. Jeffers, a practicing surgeon in Spartanburg.

The future goal of the society is to establish a chapter in the National Pre-Medical Society, Alpha Epsilon Delta, and a program by which the students may get an even closer look at their future professions in the surrounding hospitals and clinics.

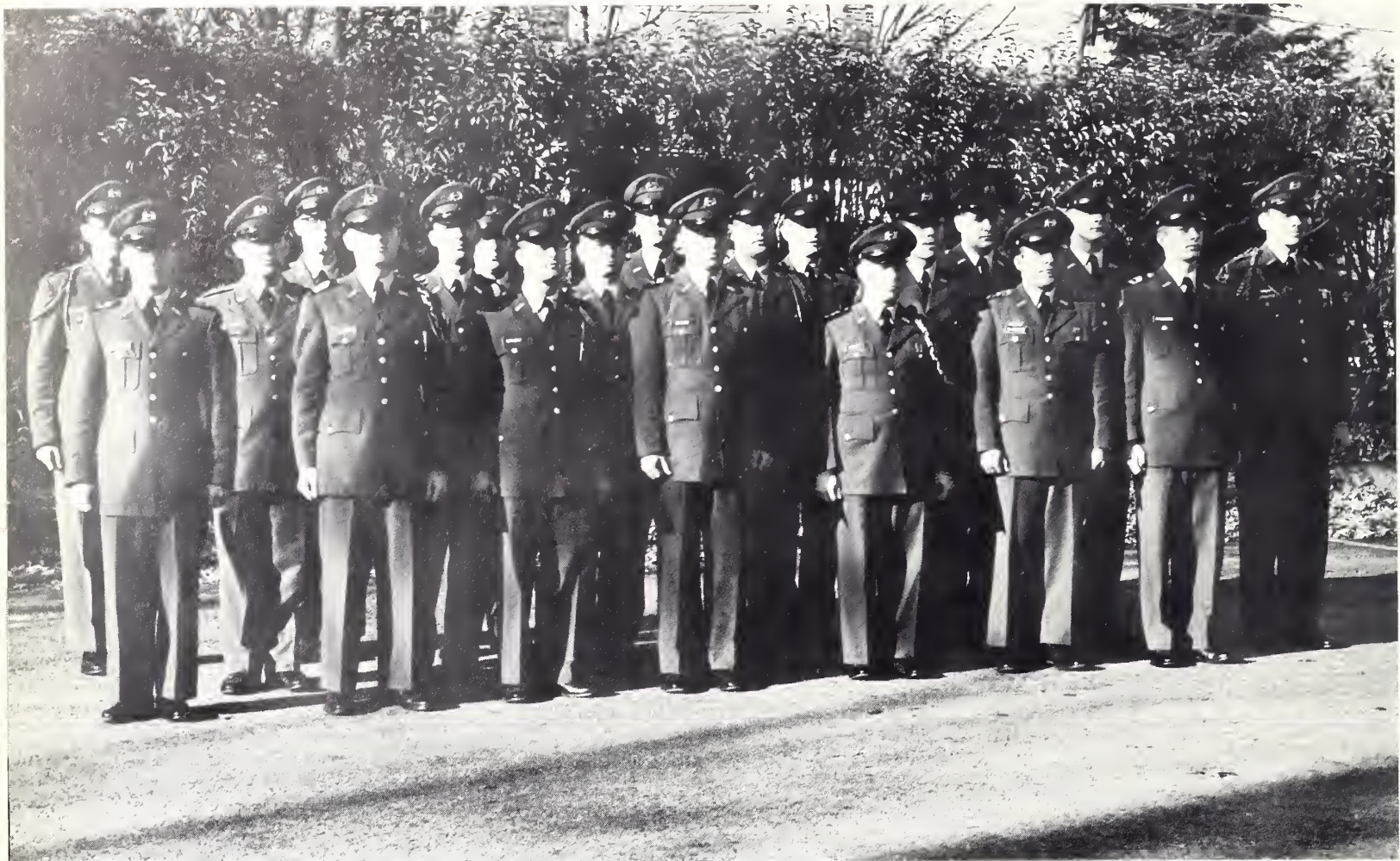

THE WOFFORD COLLEGE SCABBARD AND BLADE. Jimmy McQuirt, Leon Patterson, Peden McLeod, Hal Looney, Fred Smith, John McKinney, Spencer Culbreth, John Straiton, Bruce Seagle, Roy Bishop, Spratt White, Preston Irby, David Ensley, Les Hosman, Joe Youngner, Pat McAbee, Allan Graham, Ronnie Ingle, Charles Drawdy, David Eubanks.

CADET GLENN ORR, *Captain*

SCABBARD AND BLADE

The Scabbard and Blade is a national military honor fraternity, recognizing and honoring the outstanding advanced military students at Wofford each year. Its basic purpose is to cultivate the merit of leadership in its members. This year the Scabbard and Blade sponsored an outstanding Military Ball through some concentrated effort and cooperation with the student body. Cadet Glenn Orr served as Commander of Scabbard and Blade.



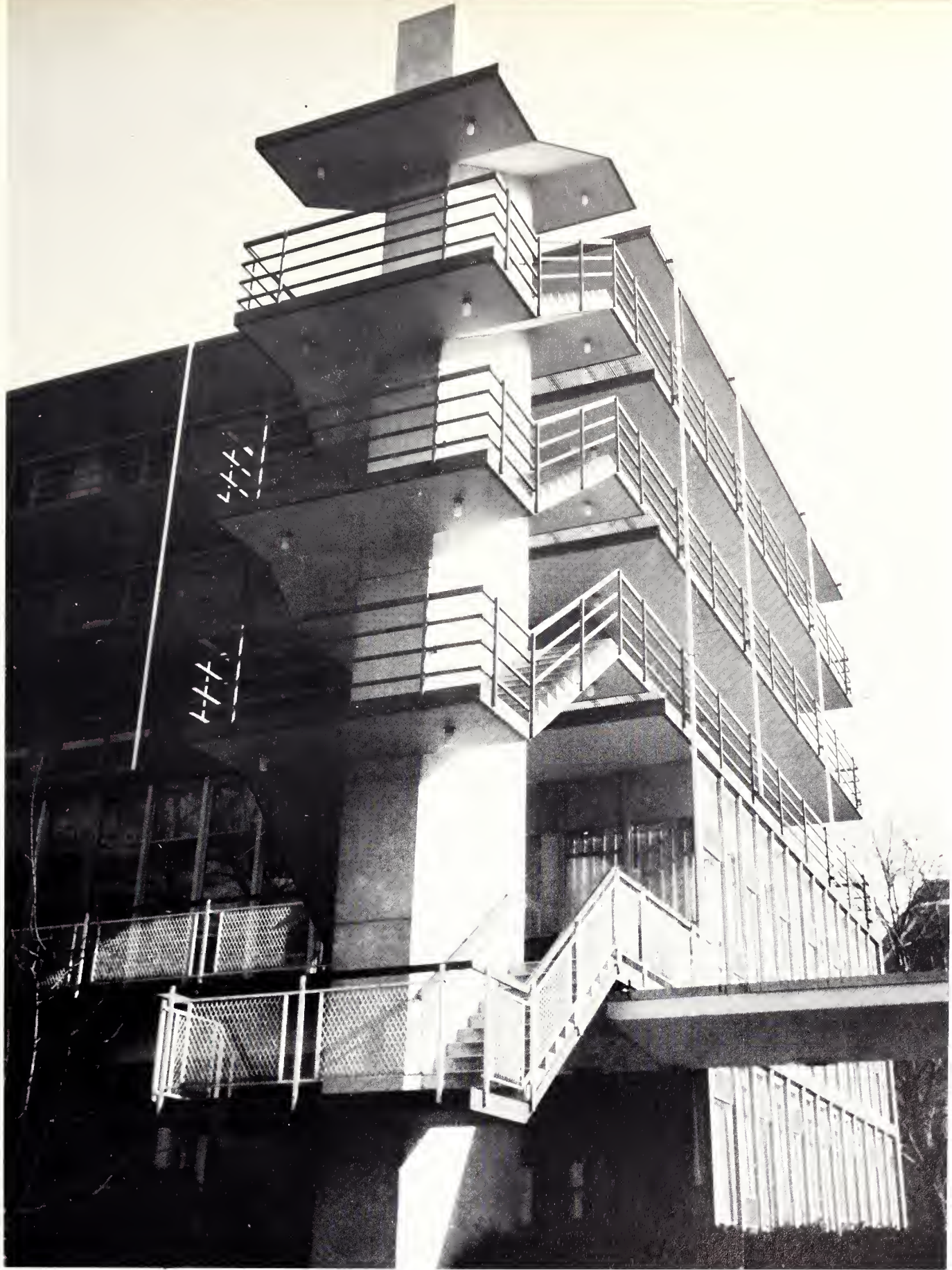

BEAUTIES



beauties
editor . . . jim kilgo

wightman hall



MISS BOHEMIAN

Chosen By MAYOR ROBERT L. STODDARD



ROBERT L. STODDARD
Mayor of Spartanburg

Congratulations to Wofford men on their appreciation of feminine pulchritude!

Never have I been faced with such a difficult task of choosing one from among five such charming beauties. All of these young ladies do credit to Wofford men!

Sincerely,

ROBERT L. STODDARD,
Mayor of Spartanburg.

Miss Peggy Kirby

Sponsored by BEN LAWRENCE



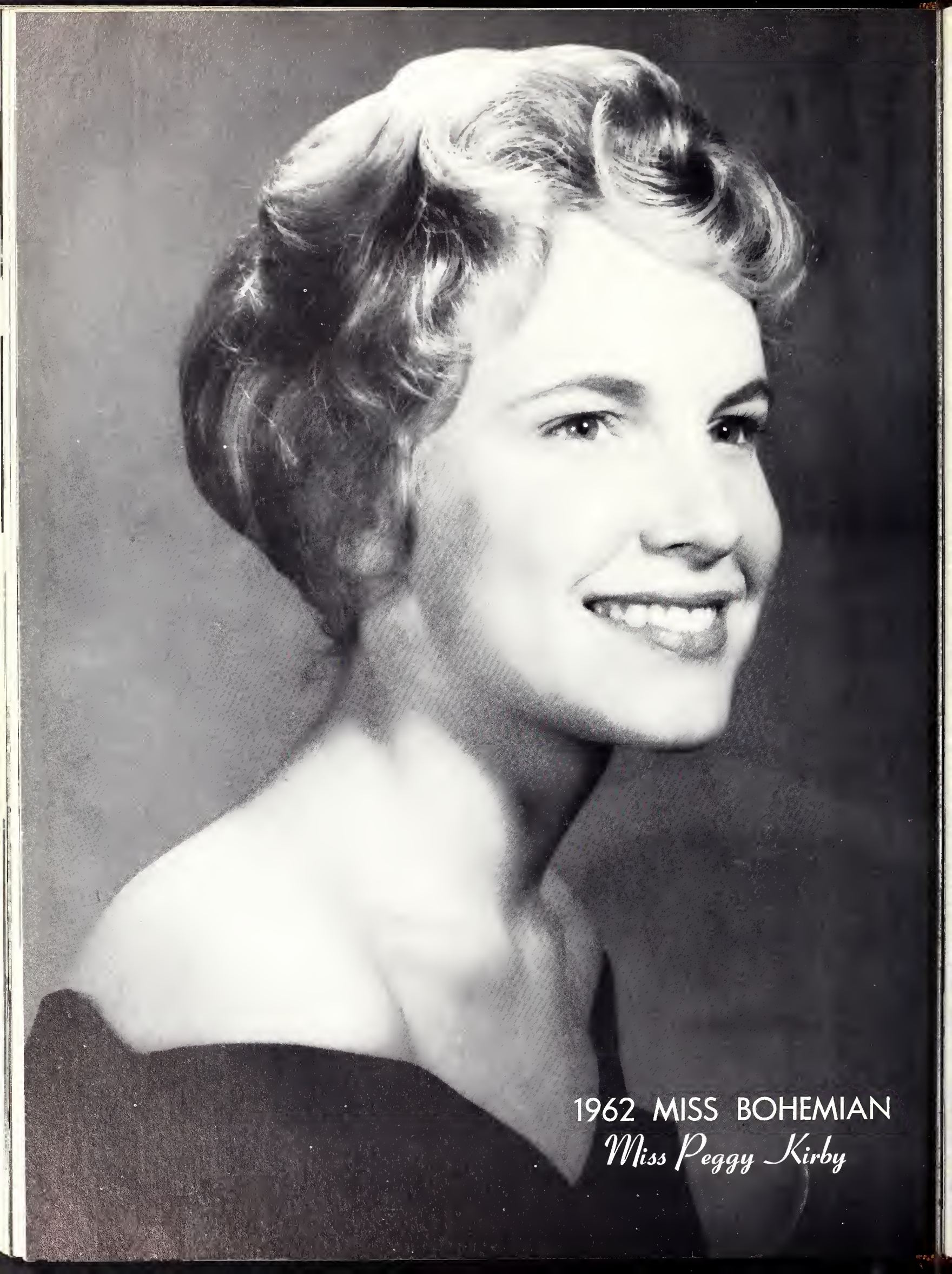

1962 MISS BOHEMIAN

Miss Peggy Kirby



Miss Jane Guillory

Sponsored by JIM KILGO





Miss Eunice Haynesworth

Sponsored by DAVID SLOAN





Miss Linda Ogburn

Sponsored by SAM BLACK





Miss Sandra Whitaker

Sponsored by BOBBY HIPP



FRATERNITIES



fraternities

editor . . . charles graham



pi kappa phi lodge



delta sigma phi
kappa alpha
kappa sigma
pi kappa alpha
pi kappa phi
sigma alpha epsilon

DELTA SIGMA PHI

Great white housemother . . . there to greet us . . . for another year . . . Rush . . . wailing and gnashing of teeth . . . have a cigarette . . . and a coke . . . in the back room . . . Rush dance . . . not just one band . . . but the nation's best . . . take five and shout . . . Rosebud's sour grapes and headache . . . Pledge night slow at first . . . nineteen came our way . . . good prospects . . . fit like a puzzle . . . Pete's . . . gross bedlam . . . ball game

today . . . cleanup . . . short brother's meeting . . . anyone for a houseparty? . . . Lake Lure . . . the first for several . . . the last for Rube . . . good old Elsie . . . Moulton can you spare a dime? . . . new regime . . . Little Doc . . . no longer little . . . Dunlap . . . Old makes way for the New . . . Greene too . . . exams . . . got a peanut? . . . Frog an' Fog . . . together . . . steak and mush . . . or rather just mush . . . wait'll next year . . . Pledge

OFFICERS

BUDDY DUNLAP, *President*
 JIM RUBEN, *Vice-President*
 DAN DINWIDDIE, *Secretary*
 JAY SINGLETARY, *Treasurer*

CLASS OF '62

Charles Cluff
 Lowell Curry
 Dan Dinwiddie
 Glenn Greene
 Lloyd Hatton
 Clyde Keeter
 James Ruben
 Winnie Umphlett

CLASS OF '63

Jack Alexander
 Marion "Buddy" Dunlap
 Don Moulton



ANN LESLIE
Sponsor



BUDDY DUNLAP, JOHNNY MORROW
First and Second Semester Presidents

Parker and Jay show off the house to dates during Homecoming drop-in.



Master Mickle . . . and Singletary . . . misplaced . . . somewhere . . . another hejina . . . for tribal rites . . . virginal sacrifices . . . ask Joyner . . . Rush . . . up 'n' at 'em . . . Sailor's Ball . . . fun . . . conviviality . . . all in all . . . just another year . . . commonplace . . . nothing unusual . . . just wine, women, and song . . . and something called friendship.

The brothers in a formal meeting.



David and Jack give exuberant welcome to one who went their way.



CLASS OF '64

Jim Baker
 Jack Bass
 Tommy Baugh
 Jim Curwin
 Ben Milam
 Bob McDuffie
 Johnny Morrow
 Jay Singletary
 Melvin Timmons

PLEDGES

Fred Abernathy
 David Allen
 Paul Bagwell
 Bill Barefield
 Jim Barron
 John Bateman
 Tom Belding
 Pete Berry
 Arthur Brabham
 Gary Burns
 John Checkovitch
 Jim Eberhardt
 Billy Hyman
 Bob Joyner
 Joe King
 Bruce Lowe
 John Magness
 Dewey Marshall
 Wicky Mosely
 Bill Orr
 Lewis Shuler
 Jim Sloan
 Chip Steele

KAPPA ALPHA

This was the year of the party . . . McLeod presiding. There was the usual slow rush . . . came through though . . . thirty pledges . . . the social worker was Dick Johnston . . . he kept things moving . . . at PC and the Mary Musgrove . . . at Orangeburg and the Sunbeam Club . . . with a band from the fair . . . way back in the sticks . . . at the P&B, and at the Village, and at

Pete's backroom. Then there was the brother-pledge football game . . . and the rewards . . . brothers won, as usual . . . but the house was closed . . . for two months . . . worse than last year . . . almost broke up the famed TV Club. Doc and the boys . . . ten hours of Tube per day. *Huckleberry Hound* through the *Late Show* . . . and there was Lake Lure . . . a general kickout—

OFFICERS

PEDEN McLEOD, *President*
 JOHN McKINNEY, *Vice-President*
 GLENN ORR, *Secretary*
 SPENCER CULBRETH, *Treasurer*

CLASS OF '62

Robert Dargan
 Cecil Durham
 Charles Eubanks
 Jim Evatt
 Wally Fridy
 Don Greiner
 Paul Holcombe
 Dick Johnston
 Dan Lewis
 Pat McAbee
 John McKinney
 Peden McLeod
 Glenn Orr
 James Reynolds
 Bob Yelton

CLASS OF '63

Cantey Alexander
 Pete Cantey
 Buddy Foy
 Hal Looney
 Chris Paul
 Watts Stroman
 James "Buck" Terry
 Tom Traywick



MARY WAITE HAMRICK
Sponsor



PEDEN McLEOD
President

New pledges receive a joyous welcome from the Rebs.



to put it mildly . . . and plans for Old South . . . ditched by the Knight Commander. . . but there was Lake Raven . . . and the Carolina Cup . . . and Holcombe leading intramurals. Pulled as a team . . . for the first time in years . . . and it was the year of pins and rings. McAbee, Baker, Greiner, Lewis, McLeod, Orr, Alexander, Evatt. A really great year for the Grand Old Gang.

Where are they?



Dick works hard on last-minute preparations for Homecoming.



CLASS OF '64

Matthews Black
 Harry Bryant
 John Johnston
 Sam Jones
 John Lupold
 Whistle Smith

PLEDGES

Phil Adams
 Warren Ashley
 Dee Blackwood
 Tom Boulware
 Vance Brabham
 Monnie Broome
 Ben Byrd
 Tom Callison
 Jim Cobb
 Dick Day
 Perrin Desportes
 William Epps
 Charles Eschenbach
 Max Fain
 Jim Hedgepath
 David Henderson
 Bobby Hipp
 Tommy Hodges
 Thomas Hubbard
 Bob Hundley
 Robert Johnson
 David Jordan
 Dean McKinney
 Mullins McLeod
 Ken Moorehead
 Robert Pickens
 Harold Plaster
 Costa Pleicones
 Torrey Rogerson
 Ronnie Russell
 Kirby Shealy
 James Sprott
 Jerry Stallworth
 Jim Thompson
 Jim Traywick
 Gene Whitlock
 Norman Vaughn
 Russ Zimmerman

KAPPA SIGMA

Kapper Snapper . . . rushing . . . for a change . . . and getting results . . . as usual . . . Sam, Sam leads 23 . . . up the center of the court . . . to the golden way . . . belatedly . . . the faithful 23 . . . outcasts for a semester . . . basking in their untried glory . . . then the enlightening realizations . . . and indoctrination . . . of the pledges . . . who

fall from their clouds . . . to humbleness . . . and honesty . . . and respect for the "law?" . . . Bouncin' Boyce leads the pack . . . first semester . . . athlete's rule broken . . . by the jits . . . as Ingle presides second semester . . . year of honors . . . scholarship trophy . . . for the jillionth time . . . Blue Key . . . and five Who's Whos . . .

OFFICERS

BOYCE BERRY, *Grand Master*
 BILL KELLETT, *Grand Procurator*
 DANNY BRAKE, *Grand Master of Ceremonies*
 RONNIE INGLE, *Secretary*
 JOHN SITTON, *Treasurer*

CLASS OF '62

Bill Barnhill
 Boyce Berry
 Danny Brake
 Don Britt
 Hoyt Burnett
 Paul Davis
 Marion Edwards
 Stewart Funderburk
 Roger Gibson
 Ronnie Ingle
 Harold Jayroe
 Bill Kellett
 Randy Kincaid
 Jim McLeod
 Barry Newton
 John Sitton
 J. Stokes
 Jody Wimberly

CLASS OF '63

Press Beattie
 Bob Cantey
 John Ed Copeland
 Richard Curtis
 Tommy Duke
 Bill Gray
 Fred Henry
 Gerry King
 Charles Mackey
 Wayne Mostiler
 Tony Parker
 Thos. "Tuck" West
 Spratt White
 Pat Zimmerman



HELEN DAVEY
Sponsor



BOYCE BERRY, RONNIE INGLE
First and Second Semester Presidents

"The Exodus"



Scabbard and Blade . . . Ingle's administration brings . . . house improvements . . . parties . . . fun . . . parties . . . joy . . . parties . . . parties . . . a fun year . . . for all . . . looking forward to an even funner one . . . next year . . . when those Sigs come rushin' in.



J. and the boys engage in a friendly game . . . for kicks.



We had a minute to play when I got the ball . . .

CLASS OF '64

- Brodie Belliveau
- Danny Dean
- Bill Dyson
- Russ Ferguson
- Blease Graham
- Tim Jones
- Winston Jones
- Billy Keels
- Gray Moore
- Mark Noel
- Bob Poland
- Peter Sanders
- Louis Shepard
- Trigg Snidow
- Pat Worrell
- Jim Brannon
- Rick Baker
- Bill Barrington
- Jim Bradham

CLASS OF '65

- Ernest Allen
- Jim Austelle
- Ron Beckham
- Sion Bell
- David Bernthal
- Robert Bittle
- Archie Black
- Bob Darnell
- Reaves Gasque
- Ken Goodson
- Jack Lawrence
- Bill Lynn
- Marion Peavey
- Julian Roberts
- Gary Rogers
- Charles Sisco
- Jamie Smith
- Mendel Smith
- Rick Tomlinson
- Randy Turner
- Jim Webb
- Horace Whitmire
- Tom Zepp

PI KAPPA ALPHA

Off with a bang . . . a great big bang from the little red fire wagon . . . gas cans and all . . . a tour of PC . . . regulations . . . Hard rush . . . smokers . . . Rush . . . big fling at Country Club . . . "Tams" and all . . . Rush . . . hard work pays . . . 22 new ones in the fold . . . Don and "Oz"

finally come through . . . Porter's Dungeon captures second . . . a hectic night . . . new plaque . . . new TV . . . Floyd's Cabin . . . oops! . . . Annie and "The Lodge" . . . Christmas charity party . . . Elections . . . Sophomore sweep . . . new talent . . . new regime . . . Luckey and Com-

OFFICERS

BUDDY LUCKEY, *President*
 JAMES GRIFFITH, *Vice-President*
 BOBBY SMITH, *Secretary*
 CARLOS COFFAGE, *Treasurer*

CLASS OF '62

Richard Caney
 Lee Cashwell
 Charles Drawdy
 Don Freiday
 Jim Gibert
 Allan Graham
 Mike Hillier
 Bill Jones
 Dickie Knight
 Ronnie McPherson
 Doug Porter
 John Straiton
 Bobby Turner
 H. B. Wilkes

CLASS OF '63

Thurman Anderson
 Bill Cobb
 Carlos Coppage
 Tony Hemingway
 Julian Osbon
 Bobby Richardson
 Steve Rogers



LIL LIGHTSEY
Sponsor



CHARLIE DRAWDY, BUDDY LUCKEY
First and Second Semester Presidents

Allen explains the situation during the Homecoming drop-in.



pany . . . Spring session brings more socials . . .
 eight pins lost . . . "Tin Soldiers Ball" . . . and
 after . . . WOW! more juking . . . more pins lost
 . . . Mountains again . . . and again . . . Beach . . .
 where the girls are . . . "Dog" gets bit . . . losing
 some good ones . . . hopes high . . . dreams near
 reality . . . great year . . . one to be remembered.

The famed "little red fire wagon" on the night of the Rat-race.



Robbie gets a coke, a cigarette, and
 the scoop on PiKA from Carlos.



CLASS OF '64

- Stewart Bauknight
- Sam Black
- Ken Buffington
- E. C. Burnett
- Carroll Connelly
- Buddy Calhoun
- John Grael
- Wes Gregory
- James Griffith
- Stuart Griggs
- Buddy Luckey
- George Nicholson
- Bob Shirley
- David Sloan
- Bobby Smith
- Allan Stokes

CLASS OF '65

- Larry Boling
- Carl Brock
- Bob Derrick
- Ed Drawdy
- Tom Gibson
- Wayne Goodyear
- Bill Huggins
- Butch Hinson
- Sandy McCoy
- Fred Palmer
- Rick Pollitzer
- David Robinson
- Don Searcy
- Henry Smith
- Monroe Swearingen
- Barry Timberlake
- Howard Waddell
- Freddie Welch
- Ken Williams
- Richard Prough
- Brandt Reeves
- Chuck White
- Bud Jackson

PI KAPPA PHI

With the gathering of the fold in September the cycle of activities of Pi Kappa Phi was renewed. Each brother raised his mug and came forth with a rousing toast to the continued success of the "Pi Kapps". The 1961-62 school year saw the beginning of a totally new experience in friendship and brotherhood for some twenty-odd pledges, while at the same time it marked the end

of an equally unique experience for our graduating brothers.

Our Super Sophisticates, led by our two Archons for the year, Charlie Graham and Tommy Mull, conducted Zeta Chapter to another successful year of social activities highlighted by our traditional Rose Ball, and there was mid-semester at the beach with Matilda and half-orange. Mr.

OFFICERS

CHARLIE GRAHAM, *President*
MORTON FORBES, *Treasurer*
DON WATSON, *Secretary*
DOUG HARRIS, *Historian*

CLASS OF '62

Jim Connelly
Morton Forbes
Charles Graham
"Tag" Grant
Tommy Mull
Bob McJunkin
Thomas Pritchard
Don Watson

CLASS OF '63

C. E. Berry, Jr.
Barry Reynolds
Ed Silver



EUNICE HAYNESWORTH
Sponsor



TOMMY MULL, CHARLIE GRAHAM
First and Second Semester Presidents

The Pi KAP artist, Don Watson, lends his touch to the Homecoming display.



"Gant Shirt" himself, Ray McLees, reminded the brothers of the correct "Ivy" dress to be worn, while the pledge class, under the guidance of Tag Grant, were out selling their candy.

In retrospect, it should be said that the year was a good one with only minor crises interrupting the daily humdrum of study, parties, tests, and dating.

With Wilbur at the keys the PI KAPPS present fine entertainment for prospective pledges.



And the band played on as Wilbur and date displayed those "Colgate smiles."



CLASS OF '64

Carlton Bell
George Douglas
Ray McLees
John O'Daniel
Wilbur Ormand
Dee Petty
J. Vic Funderburk
Gene Curry

CLASS OF '65

Thomas Bratton
Ed Brown
Jerry Freeman
William Garrison
Jim Harrill
Lynn Johnson
C. O. Coon
Sam Mitchell
Alvin Neal
Howard Nies
Edgar Ridgell
Chris Riner
Walter Robbins
Howard Shenton
Phil Thompson
Jim Whalen
Wayne Whetsell
Bill Wright

SIGMA ALPHA EPSILON

Summer before the storm . . . Yellowstone . . . Leadership School . . . Fall introduces year of the party . . . but not in the house . . . Brothers Powell and Greer presiding . . . conservative and liberal . . . began with Rush . . . Roaring Twenties and U. Ga. Tri-Delts . . . Johnny-G, Rush Chairman . . . 25 men to Minerva . . . "O"burg at Sallie's and Wee's . . . side shows and dove supper . . .

continued reign as football champs . . . win streak extended over three years . . . Leo the Lion . . . Furman Weekend . . . victory on the gridiron . . . no disaster in the stands . . . all dry(?) . . . pledges play football too . . . result . . . a trophy in the Peach Orchard . . . parties at the Village . . . the scholarship inquisition . . . pledges to study hall . . . brothers to TV . . . the redhead rules . . . more

OFFICERS

BILL GREER, *President*
 JOHN GRAMLING, *Vice-President*
 JOE YOUNGNER, *Secretary*
 BUD WHETSELL, *Treasurer*

CLASS OF '62

Harry Allen
 Quentin Broom
 Frank Buie
 Lee Culler
 Jimmie Gibson
 Bill Greer
 Bates Harmon
 Preston Irby
 Lloyd Merritt
 Osborne Powell
 Charles Wade

CLASS OF '63

Ed Culler
 Fred Dashiell
 Bill Fischbach
 Frank Foster
 Carlos Gardner
 John Gramling
 Alan Holcombe
 Don Johnson
 Jim Kilgo
 Randy Lane
 Johnny Lipham
 Leon Patterson
 Bob Patton
 Chalmers Shields
 George "Bud" Whetsell
 Len Williams
 H. M. "Sonny" Wilson
 Melford Wilson
 A. C. English



ELEANOR ROBINSON
Sponsor



BILL GREER, GENE POWELL
First and Second Semester Presidents

Tired SAEs admire their prize-winning Homecoming display.



parties . . . at Lake Raybun . . . a patriotic crack-pot . . . activity at Floyd's Cabin . . . the backroom at Pete's . . . the kidnap in Room 332 . . . coming of spring . . . brings . . . the Rock . . . National PJ . . . golf . . . half-rubber . . . Founder's Day . . . the Weekend . . . sweetheart Becky . . . News Letter . . . Alumni Banquet . . . Senior Supper . . . Graduation—for some . . . Pawley's for all!

"The boys" at their favorite pastime, half-rubber, with the champion, "Rooster;" seen between Jimmie G's legs.

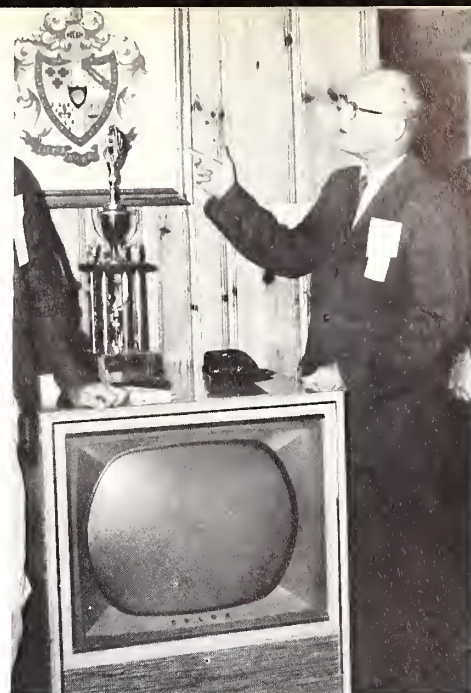

Greatly respected Fraternity Advisor, Mr. Bill Newbury.

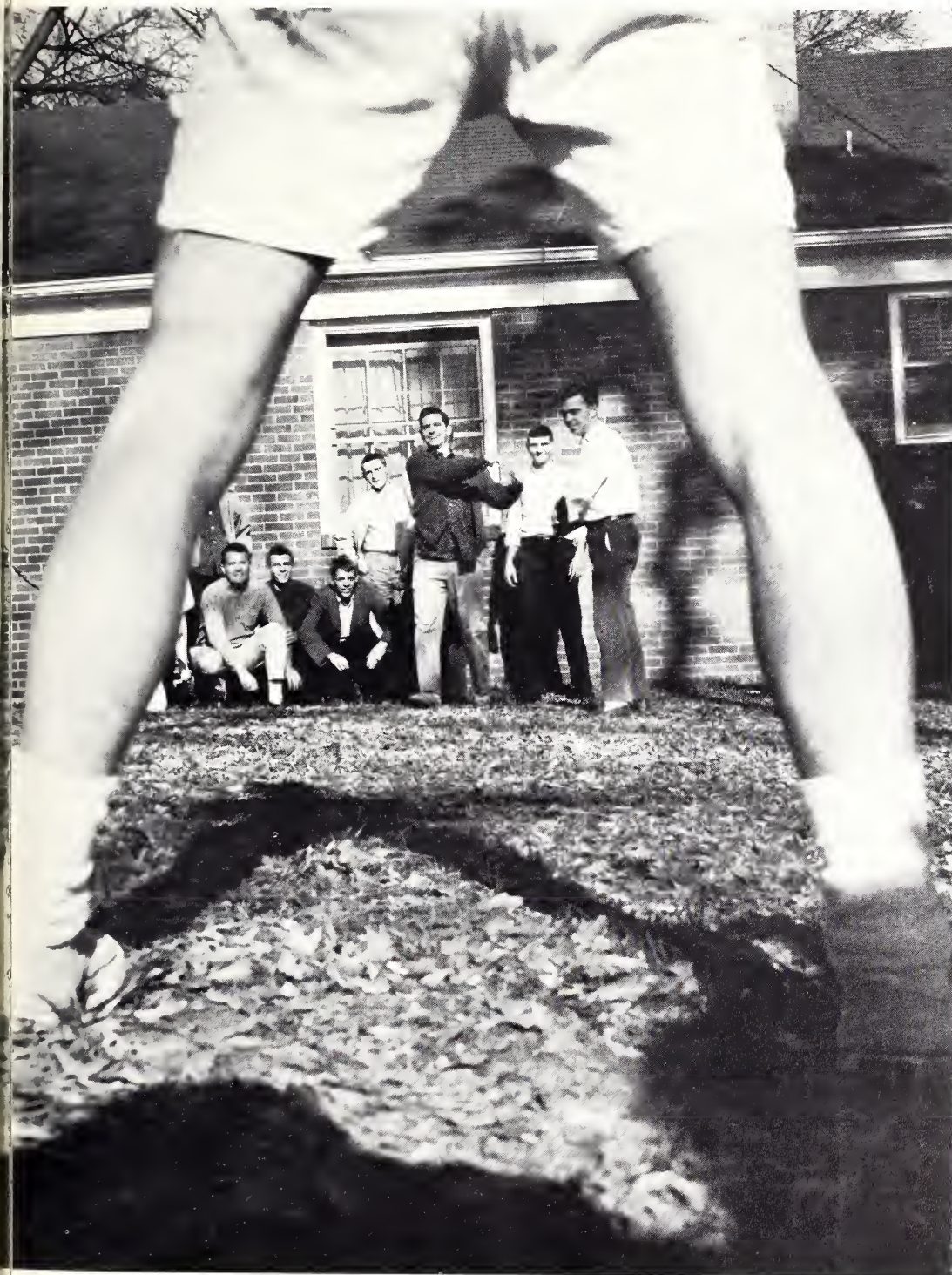

CLASS OF '64

Mutt Bozard
 Billy Brown
 Dixie Culler
 Wade Dansby
 Dino Drosas
 John Lowry
 Buddy Parnell
 Bill Patterson
 Mike Riddle
 Charles Sprott
 Henry Suber
 Nat Sylvester

PLEDGES

Tom Cameron
 Jim Crow
 Hamp Culler
 Leo Elvington
 B. B. Finklea
 Harvey Grasty
 Robert Gregory
 John Harmon
 Jerry Inabinet
 LaFon LeGette
 Geoge Lyons
 Ted McCulloch
 Steve Parrish
 Barry Rogers
 Buck Rogers
 Hal Sale
 Joe Schaffer
 Jeff Spoor
 Brooks Stuart
 Charles Stuart
 Eddie Taylor
 Bruce White
 John Wilkens



IFC President John McKinney and date exemplify the spirit that held sway.



GREEK

A tenor sax blared out, "swinging like a rusty axe," as onto the floor of the armory poured the couples, and the twisting began. On one side of the room an SAE and a Kappa Sig were joking and laughing; at one table a KA and a Pi Kapp were complimenting each other's dates. There was truly a spirit of *interfraternity*. It was a dream realized—it was our first "Greek Weekend."

Bringing together Wofford's six social fraternities under the roof of the Spartanburg Armory for two great kick-

"I got a boogie-woogie fever
and . . ."



It was Friday night with Huey "Piano" Smith.

WEEKEND

outs, the Interfraternity Council, under the leadership of John McKinney, took an important step toward building healthy interfraternity relations.

On Friday night it was twisting to the music of the Del-Vikings, and the piano of Huey Smith. The Hearts provided the sound for Saturday night.

It was a wild weekend, and, we hope, the beginning of another "Wofford tradition."

Bob and Spookey also have "the spirit."



Where did we get all the KAs?





Merritt and the boys engage in a favorite SAE pastime.

What is fraternity?
No collection of words can answer this question or communicate the feeling.
On these two pages we have attempted to *show* rather than tell what fraternity is.
However, there is a good Methodist adjective that might come close—*togetherness*.



The famed KA TV Club "sweatin' in the tube."

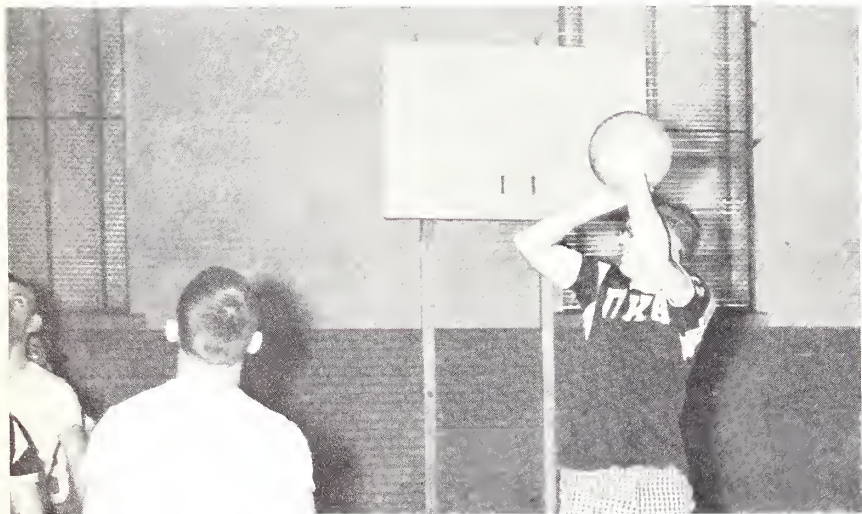

Intramurals plays a large part in fraternity life.



Fraternities work together . . .



. . . and play together.



Six fraternities are represented in this "Angelic Choir."



The Pi Kappas enjoy "togetherness" at a basketball game.

THE BLACK CROW CLUB

The old crow is getting slow,
The young crow is not.
Of what the young crow does not know
The old crow knows a lot.

At knowing things, the old crow
is still the young crow's master.

Of what does not the old crow know?
How to go faster.

The young crow flies above, below,
Rings around the slow old crow.
Of what does not the young crow know?
Where to go!



THE BLACK CROW CLUB. *Lying:* Jay Stokes. *Kneeling:* Joe Younginer, Paul Davis, John Gramling, Stewart Funderburk. *Standing:* Jack Alexander, Rick Baker, Bob Waldrop, Torrey Rogerson, Jerry Stallworth, Jack Bass.

PAUL DAVIS
President





ATHLETICS



athletics

editor . . . marion peavey

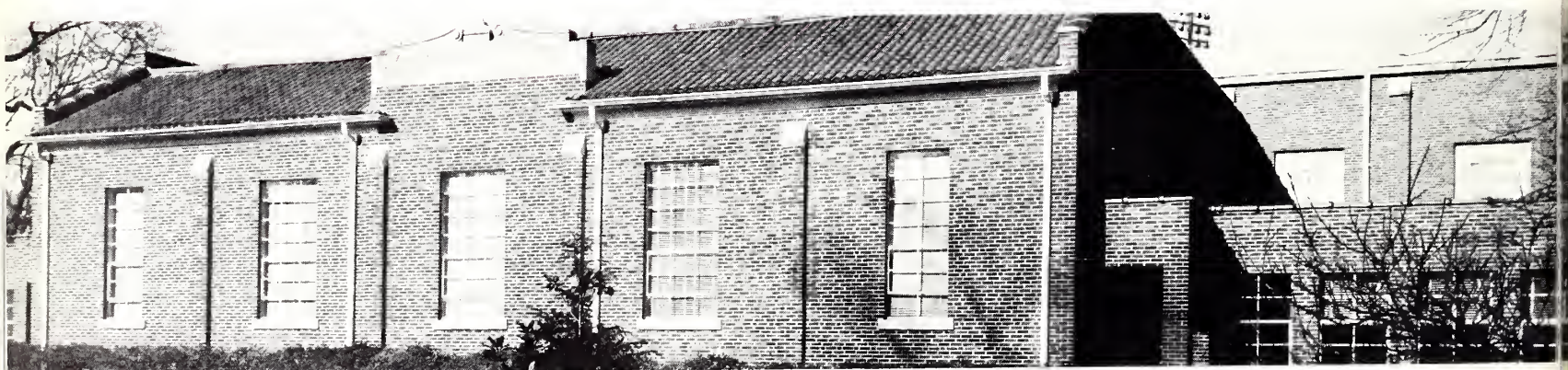

andrews field house



THE COACHING STAFF. Conley T. Snidow, *Head Coach*; Jim Brakefield, *Line Coach*; Gene Alexander, *End Coach*; Bill McCarren, *Backfield Coach*; Vernon Caldwell, *Trainer*.

CONLEY T. SNIDOW
Head Coach and Athletic Director

FOOTBALL

The success of the past season's Terrier team is largely due to the efforts of a close-working group of five men. This group is the Wofford College Coaching Staff which is ably headed by Head Football Coach and Athletic Director Conley T. Snidow. Coach Snidow has completed his ninth year at Wofford during which time he has compiled an impressive won-lost record. The staff is rounded out by Bill McCarren, Gene Alexander, Jim Brakefield, and trainer, Vernon Caldwell. This group has commanded the respect of fans and players and is to be commended for the skillful handling of a difficult job.

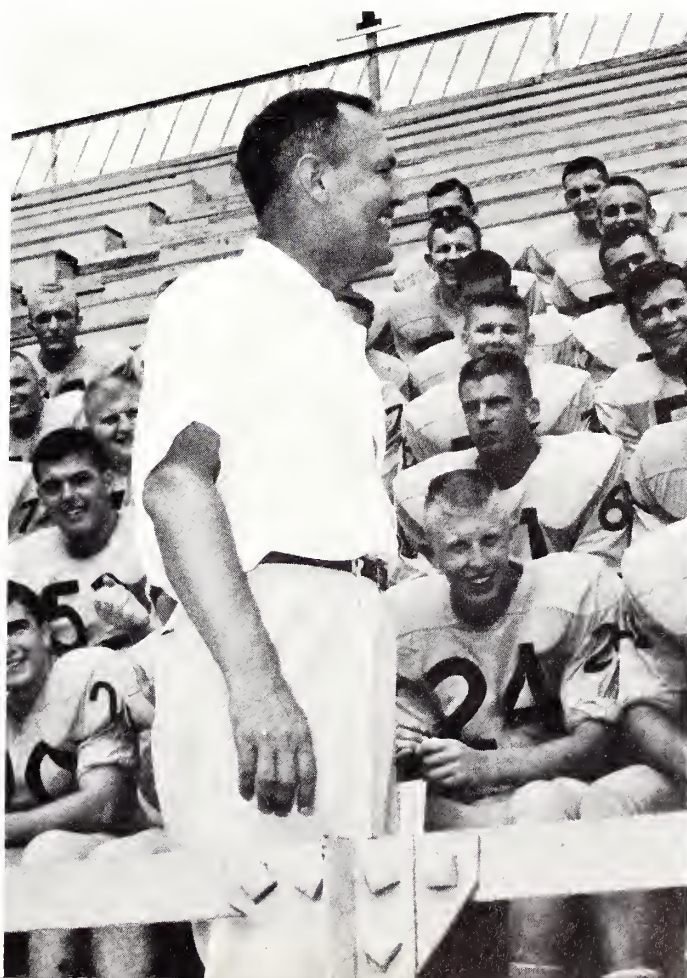



HOYT BURNETT
Captain of the 1961 Terriers

THE TEAM

The Terriers of Wofford College growled loudly this past season as they tied the mighty Lenoir-Rhyne Bears and rolled over Presbyterian and Elon, and, in spite of heartbreaking losses to Howard, Davidson, and Tampa, continued to growl loudly as they went on through the season to cop the Little Three honors in South Carolina.

The Terriers were captained by senior Hoyt Burnett from Saluda, S. C., who was named to the All-State Team at the end of the season. Also receiving honors were Lewis Flint, Gary Whitlock, and Bob "Rocket" Roma. Congratulations to the 1961 Terriers.

THE 1961 WOFFORD COLLEGE TERRIERS.





Little All-American Dan Lewis

DAN LEWIS

Over the past four years many a guard has looked up from his position to find himself facing a freckled giant. This giant is the already legendary Dan Lewis.

Measuring six feet and weighing in at 230 pounds, the mighty man from Columbia has had much to do with the success of Wofford's last four football teams. He has lettered four years and made the All-State Team in 1960 and 1961. Dan's brilliant college football career was consummated this past winter when the modest senior was named to the 1961 Little All-American squad.



THE SENIORS

The 1962 BOHEMIAN takes this opportunity to pay tribute to four outstanding men. These four men, Hoyt Burnett, Lewis Flint, Glenn Greene, and Gary Whitlock have for four years given their time and efforts to the Wofford Terriers. Captain Hoyt Burnett was one of the greatest ends ever to wear the Old Gold and Black. Smart, aggressive Lewis Flint at center was one of Wofford's best small linemen since Alf McGinnis. Center Glenn Greene earned for himself the title of "the hardest hitting man on the team." And dependable, versatile Gary Whitlock piled up over 2,000 yards in total offense during his college career.



HOYT BURNETT
End

LEWIS FLINT
Center



GLENN GREENE
Center

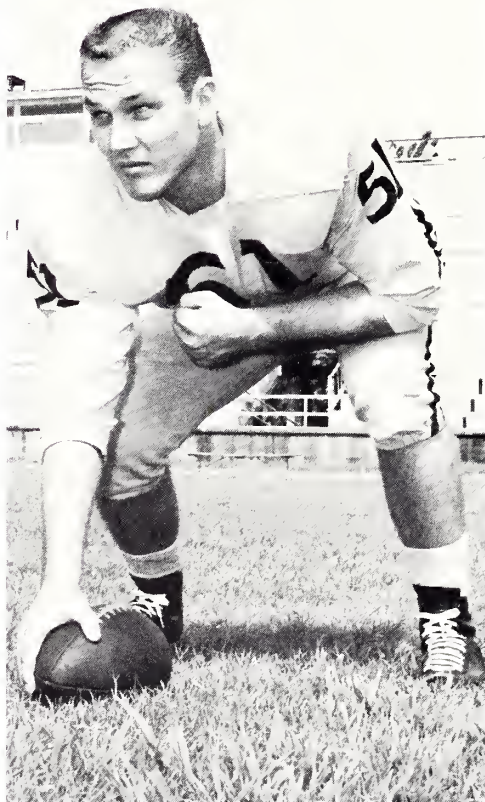

GARY WHITLOCK
Halfback



THE TEAM

ROGER GIBSON
End

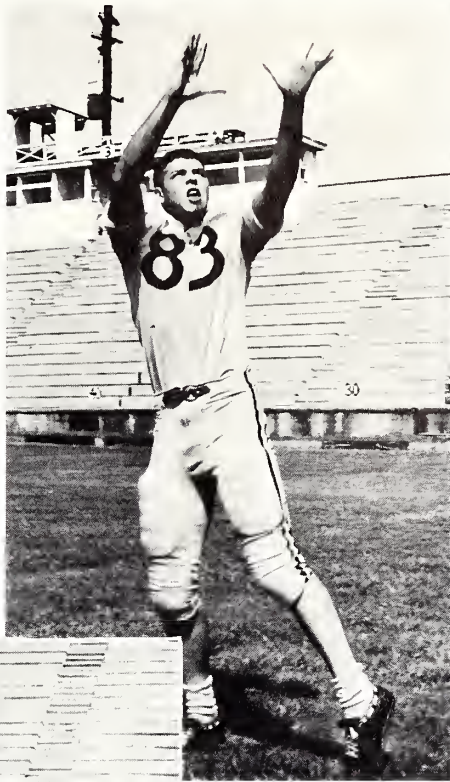

JOHN HOUSEL
End



MARK NOEL
End



GEORGE PADGETT
Tackle

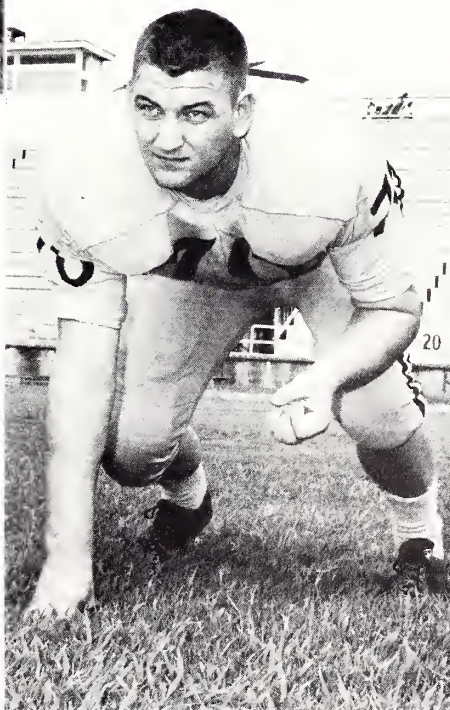

JIM EVATT
Tackle

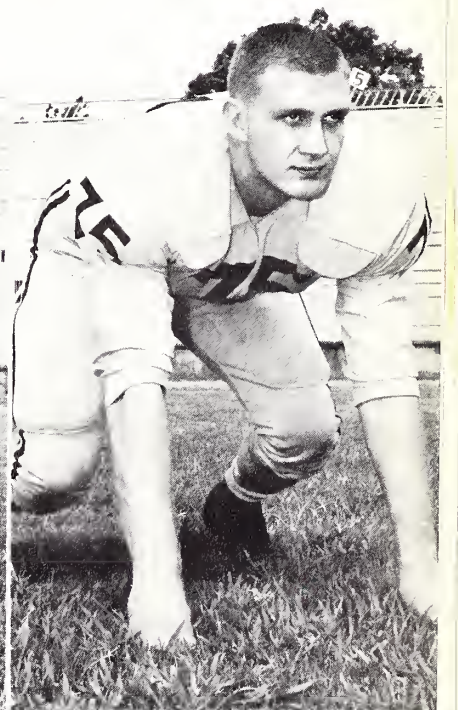

WAYNE ROGERS
Tackle

BILL DOLSON
Tackle



MICKEY BYRD
Center

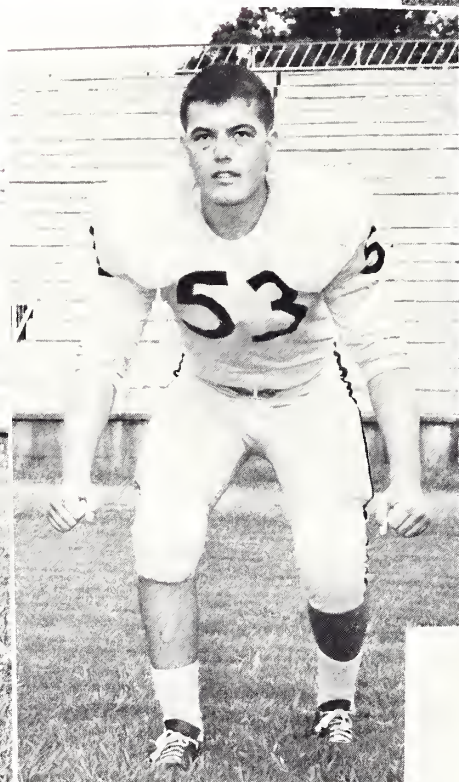

CURTIS POWELL
Guard

BOB POLAND
Guard

WINSTON JONES
Quarterback

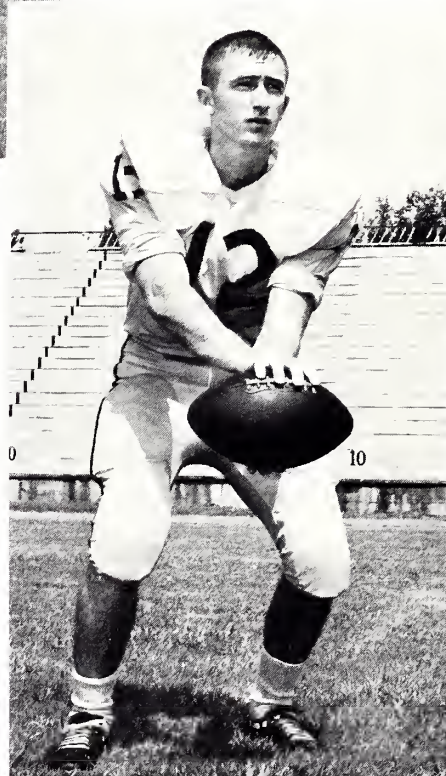

TOMMY ELLIS
Quarterback



PAUL DAVIS
Halfback



BOBBY HIPPI
Halfback

BOB ROMA
Halfback



TODD HELDRETH
Halfback

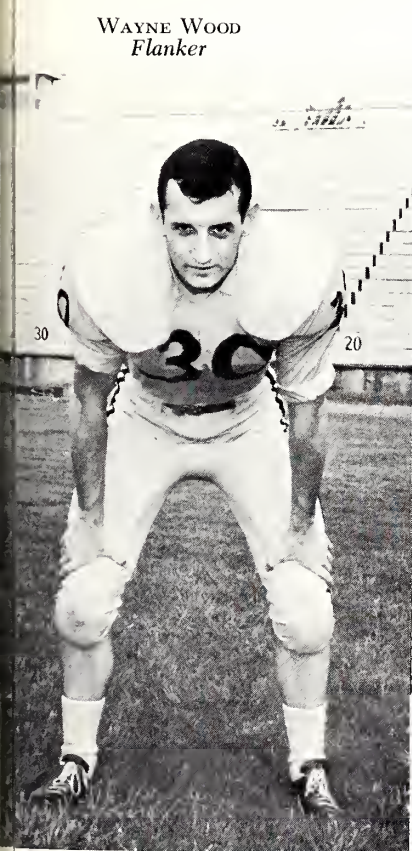

WAYNE WOOD
Flanker



BENNY BRANNON
Flanker



The Rocket displays his championship form.



Gary plows through a host of Bears.

Wofford	14	Wofford	20
Lenoir-Rhyne	14	Elon	12

The anxious Terriers hold the 1960 N.A.I.A. champions to a 14-14 tie in season opener.

The Terriers, shooting for an undefeated season, roll over Fighting Christians 20-12.

Trainer Caldwell and Wood watch the Christians go down before the powerful Terriers.

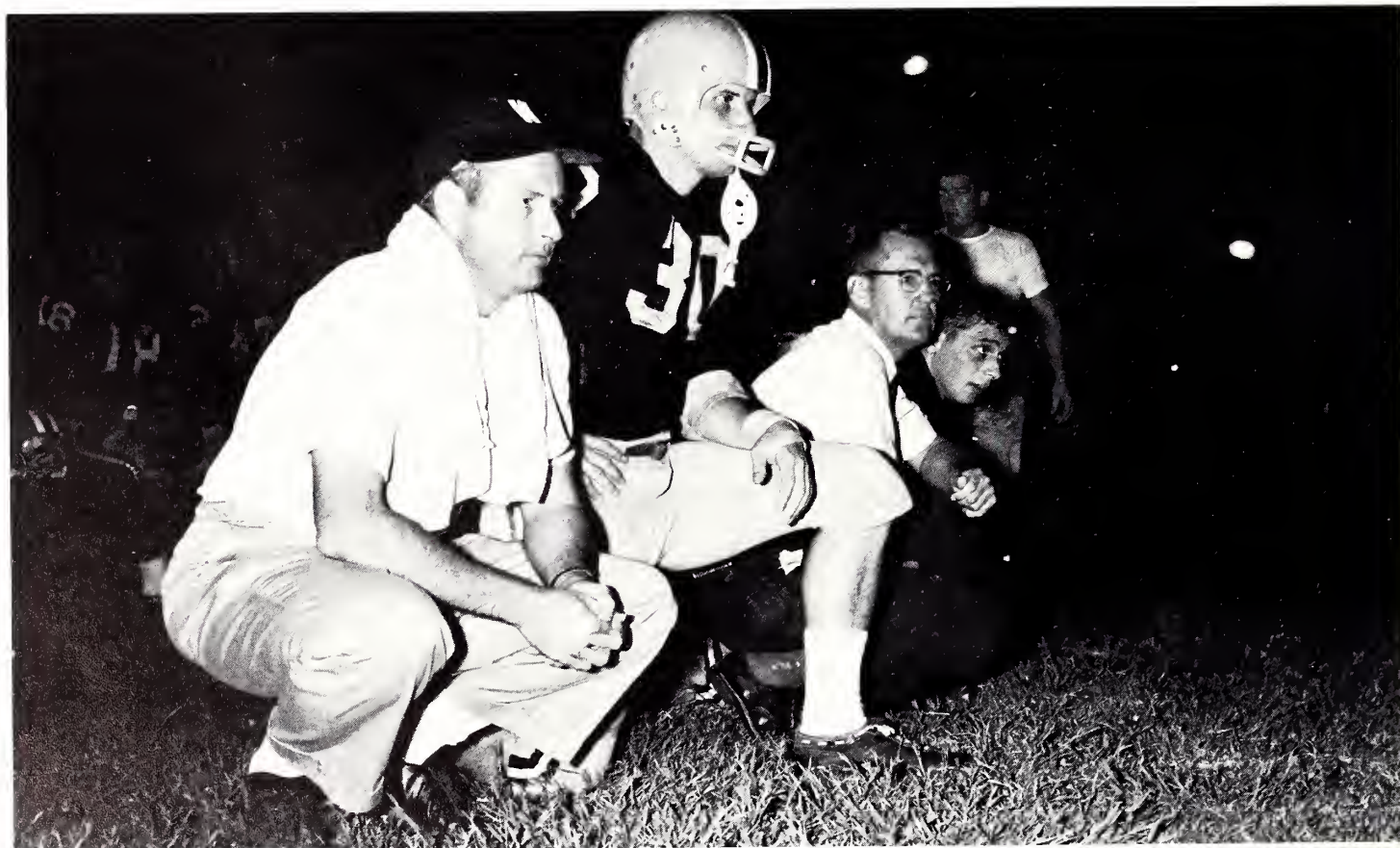



It was hot in Clinton, as Lewis well knew.



Ellis looks for running room.

Wofford	14
Presbyterian	8

Arch-rival Presbyterian feels Terrier bite on a hot night in Clinton.

Wofford	13
Howard	16

Wofford experiences defeat for first time at the hands of a powerful team from Alabama.

Valuable Hal Looney gets off one of his spectacular punts against Howard.



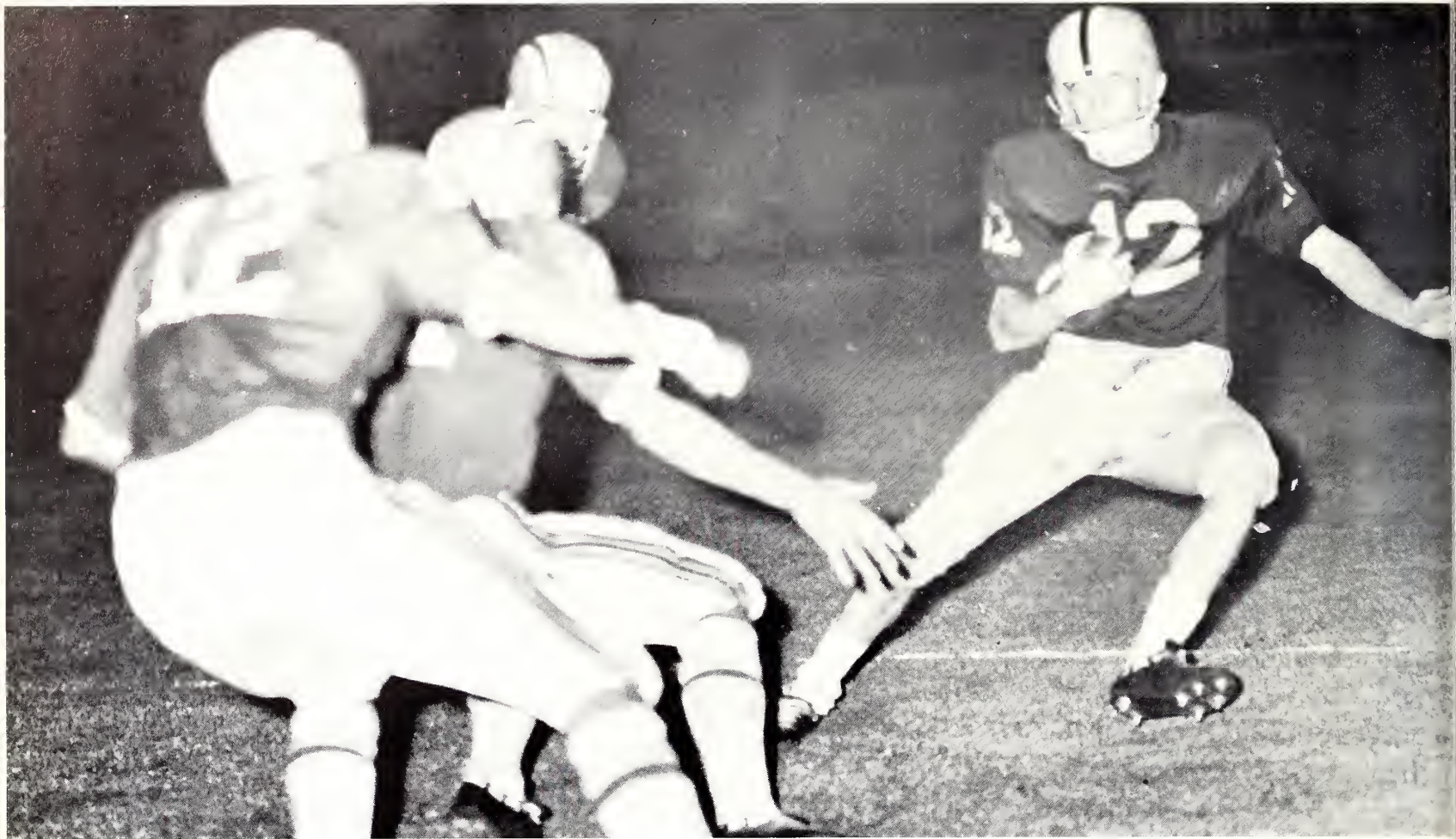

Ellis shifts away from would-be tacklers in Founder's Day Game in Orangeburg.

Wofford	26	Wofford	33
Newberry	6	E. Tennessee State	26

The hungry Terriers chalk up impressive victory over Indians in annual Founder's Day Game. The Old Gold and Black come from behind for their fourth victory before a happy Homecoming crowd.

Snidow and Roma discuss play in Homecoming game.



Roma sweeps end for touchdown.



Dynamite in a small package.



Whit's escape from the Indians.

Wofford	7	Wofford	35
Furman	12	Catawba	14

A fighting Wofford Eleven nearly upset the tough Furman Paladins before capacity crowd. Terriers come back strong to defeat the Indians from Catawba 35-14.

Hard-hitting Hipp piles up dangerous yardage against the Paladins.



Wofford 13
Davidson 34

Davidson Wildcats shatter Terrier bowl expectations in startling 34-13 upset.

Snidow and Hipp don't look happy about day's proceedings.



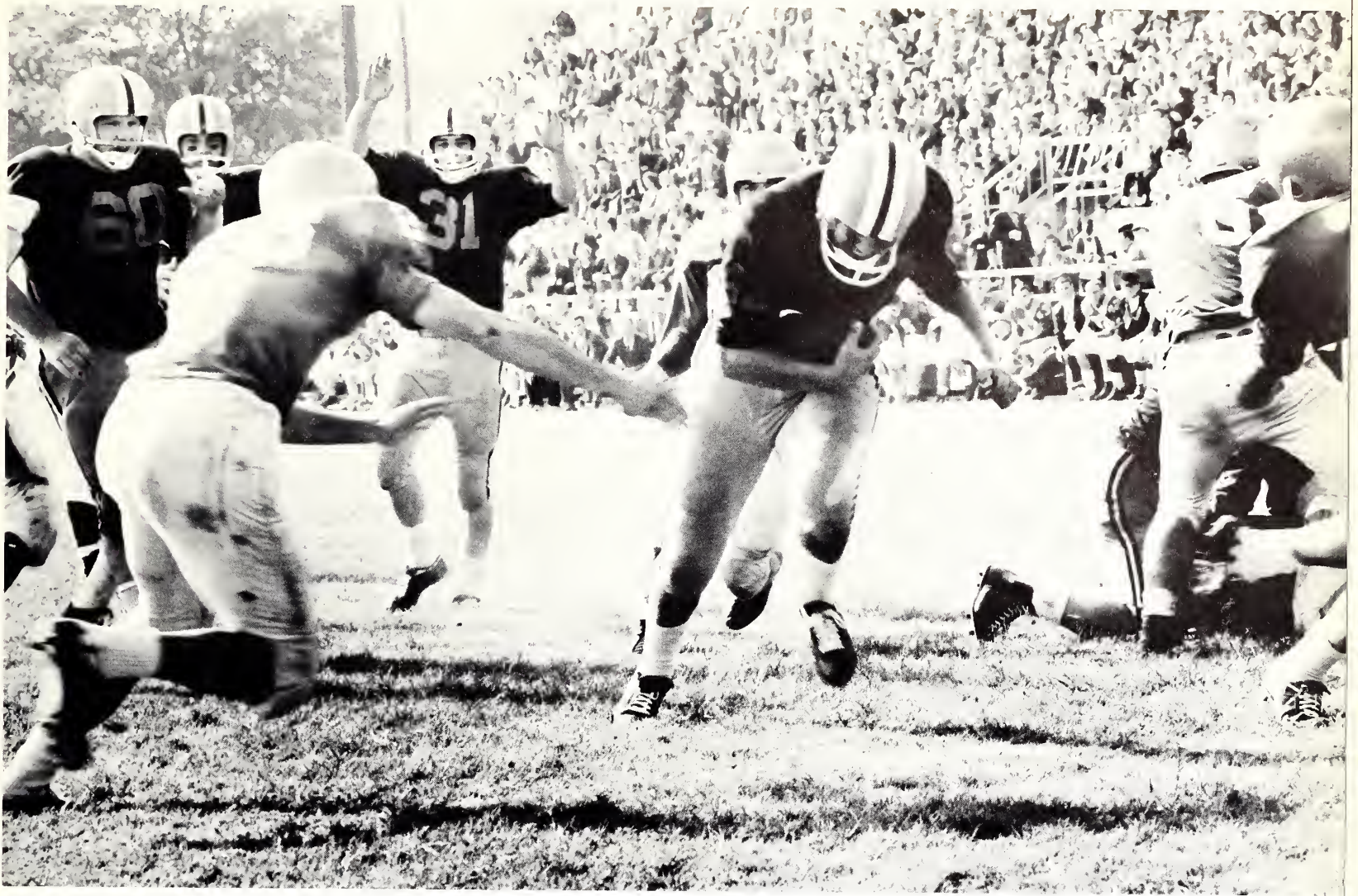

Whit finds daylight as he goes over for the touchdown.

Tackler fails to bring down powerful Todd Heldreth.

Wofford	20	Wofford	21
East Carolina	20	University of Tampa	22

Terriers and Pirates fight it out for Wofford's second tie of the season.

Terriers journey to Florida to suffer heart-breaking defeat for season closer.





GENE ALEXANDER
Coach

BASKETBALL

At the first of the 1961-62 basketball season the chances of a comeback for the Terrier cagers looked dismal. Lacking height and depth, Coach Gene Alexander had to rely almost totally on five men—Captain Charlie Cluff, Boyce Berry, Ronnie Russell, Buddy Cubitt, and freshman George Lyons. When a sprained ankle knocked Russell out and final exams ended Cubitt's 61-62 career, a gloomy Alexander looked to his slim bench and picked freshmen Richard Prough and Paul Bagwell, who turned in creditable performances.

With the experience gained by the freshmen and the return of Russell, Wofford slowly began to improve and finished the season with an eight-game winning streak.

Bass, *Manager*; Dukes, Harmon, Bagwell, Lyons, Russell, Prough, Berry, Cluff, *Captain*; Coach Alexander.





GEORGE LYONS
Forward

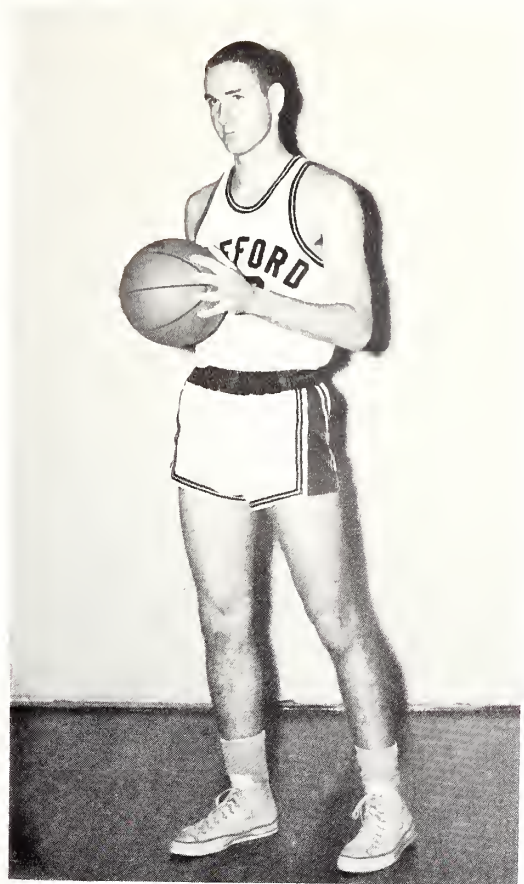

RICHARD PROUGH
Forward



RONNIE RUSSELL
Center

BOYCE BERRY
Guard

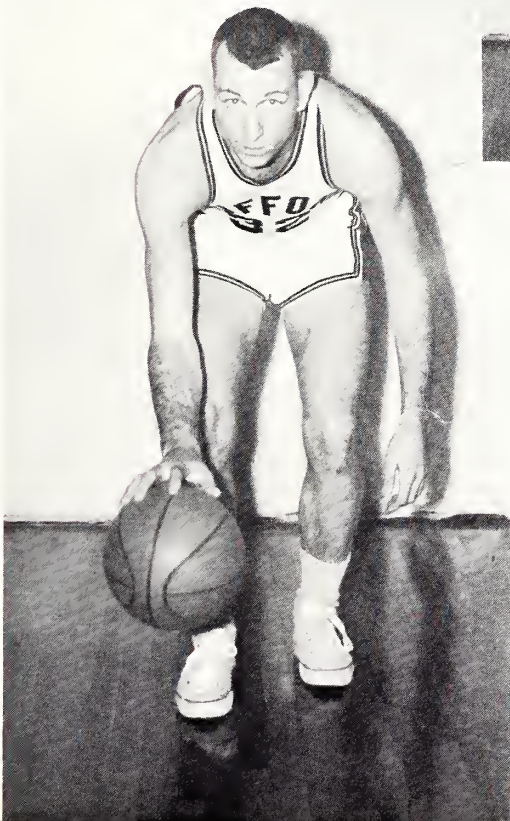

CHARLIE CLUFF
Guard



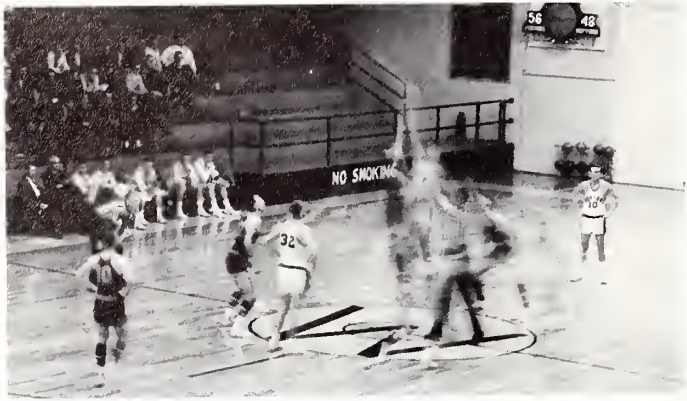

Camera captures exciting action as ball is put in play.

Russell displays difficult "sidecourt hook shot."



Alexander gives last-minute instructions.

Censored!





The "bench" watches intently as the Terriers roll over Newberry.

Remarkable freshman George Lyons rises high above opposition to sink field goal.



Berry portrays the tense drama of basketball as he prepares to shoot.



BASEBALL



Coach JIM BRAKEFIELD
Captain LOWELL CURRY

Coach Jim Brakefield fielded a better-than-average diamond squad for the 1962 season which faced an eighteen-game schedule. Bill Barnhill and Don Sherill again pounded opposing pitchers with their big bats.

The only weak spot in the Terrier line-up was the pitching staff with ace Lowell Curry as the most experienced in this department. Curry hurled a fine season and was backed up by Hal Looney, and Bob Shirley. Other starters included Fred Welch, A. C. English, Danny Dean, Benny Brannon, Bob Thomas, Bruce Smith, Chuck Eschenbach, and Tim Jones.

Kneeling: English, Dean, Goodyear, Stuart, Jones, Thomas, Curry, Smith, Looney, Orr. *Standing:* Coach Brakefield, Welch, Webb, Graham, Shirley, Burgess, Brannon, Barnhill, Eschenbach, Sherrill, Patterson, *Manager.*





Dugout watches Terriers in practice game with Spartanburg Junior College.

Smith prepares to slam one.





LOWELL CURRY
Pitcher

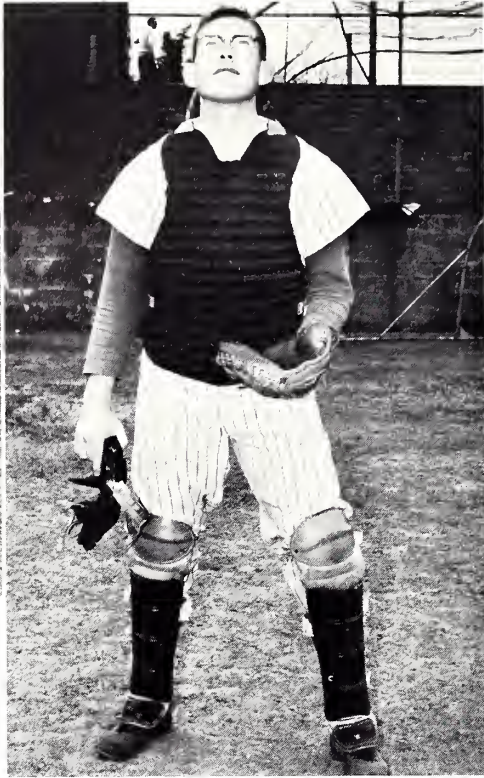

A. C. ENGLISH
Catcher

BOB THOMAS
Shortstop

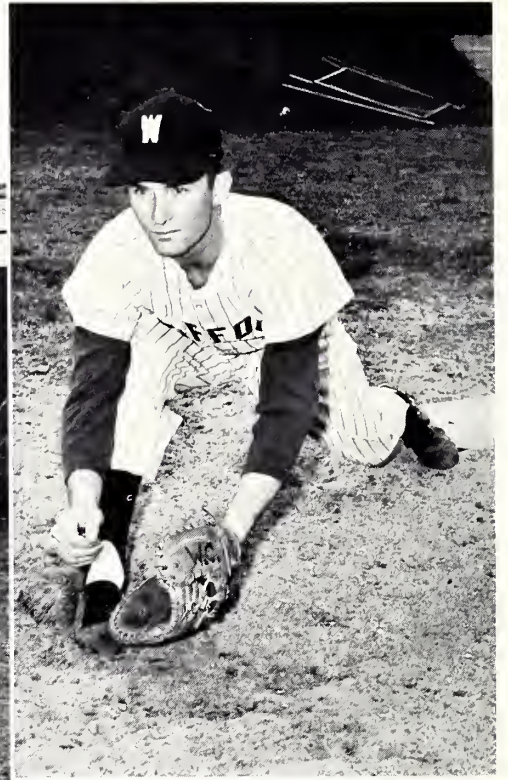

FRED WELCH
First Base

DON SHERRILL
Second Base



HAL LOONEY
Third Base





BENNY BRANNON
Leftfield



BRUCE SMITH
Centerfield



BILL BARNHILL
Rightfield

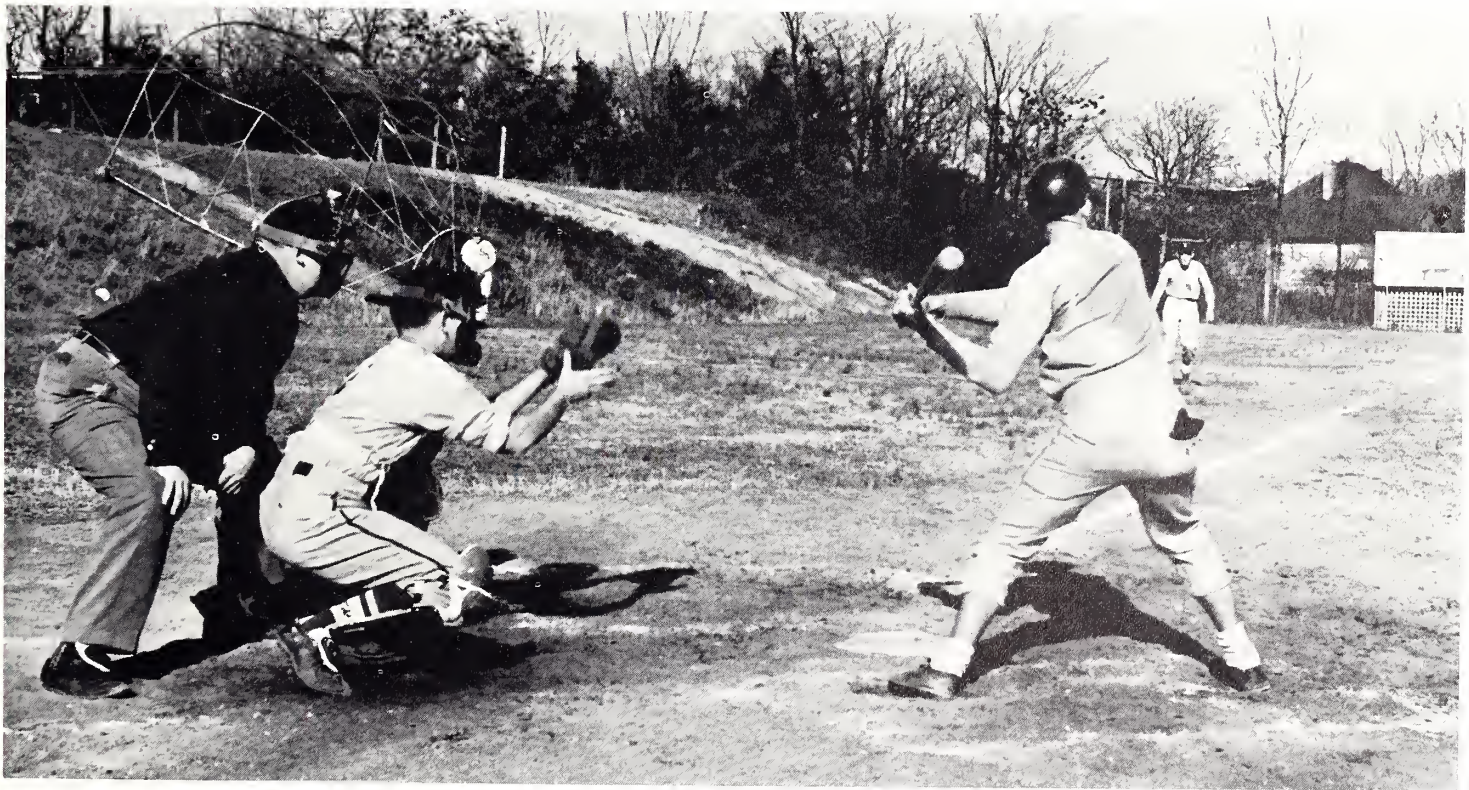

TENNIS



Captain TOMMY MULL

Cold, rainy weather forced the 1962 edition of the Wofford College tennis team into a slow start. The netmen, led by Captain Tommy Mull, are composed of veterans as well as first-year men.

Returning from 1961 are John Straiton, and Dino Drosas, backed up by freshmen Leo Elvington, Jim Austelle, Joel Campbell, and Mike Suggs.

Despite the foul weather, Coach Bill McCarren led his men to a better than average season.

TEAM: Drosas, Austelle, Mull, Elvington, Campbell, Suggs, Straiton.

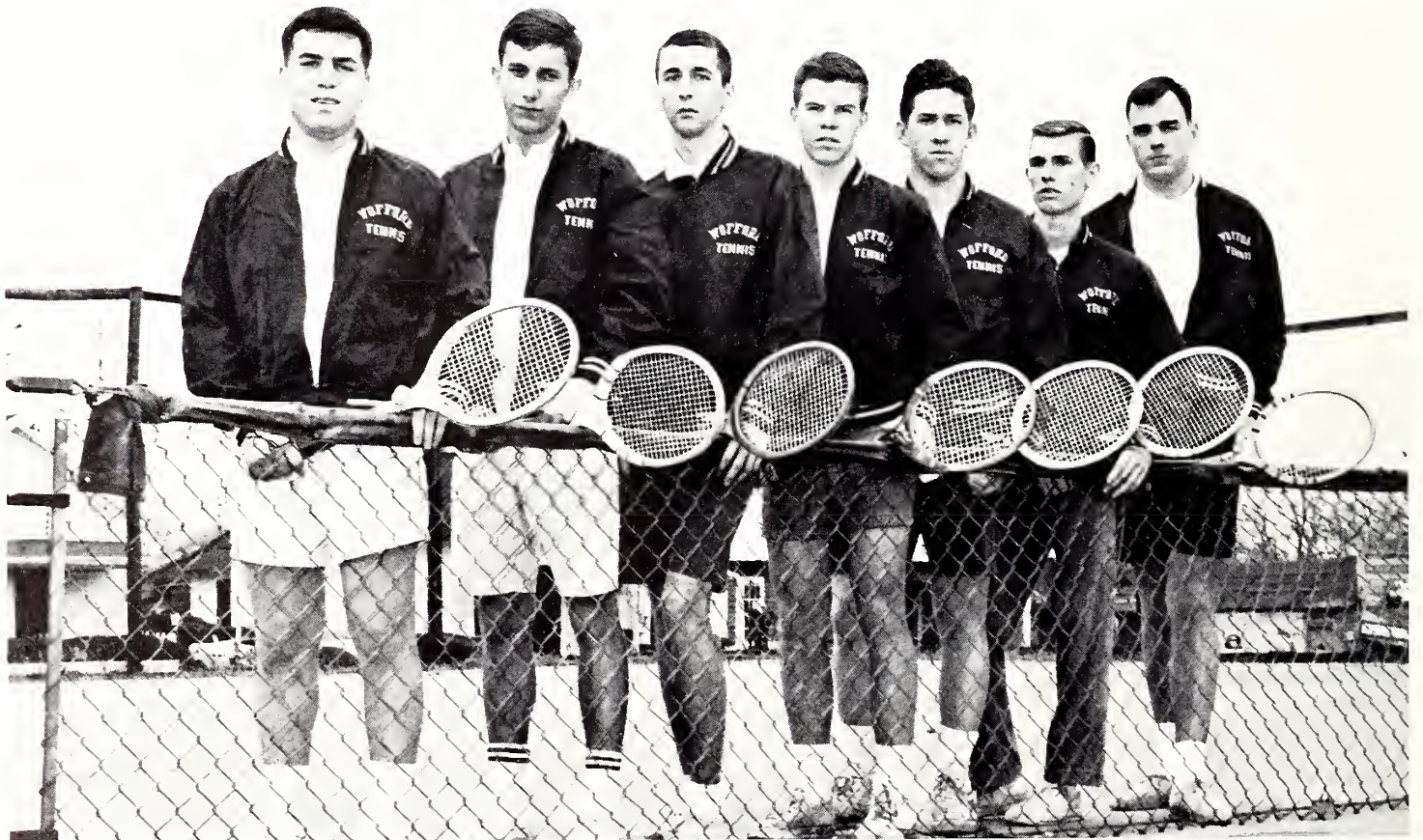



BUDDY CALHOUN



JOHN STRAITON

JIM AUSTELLE

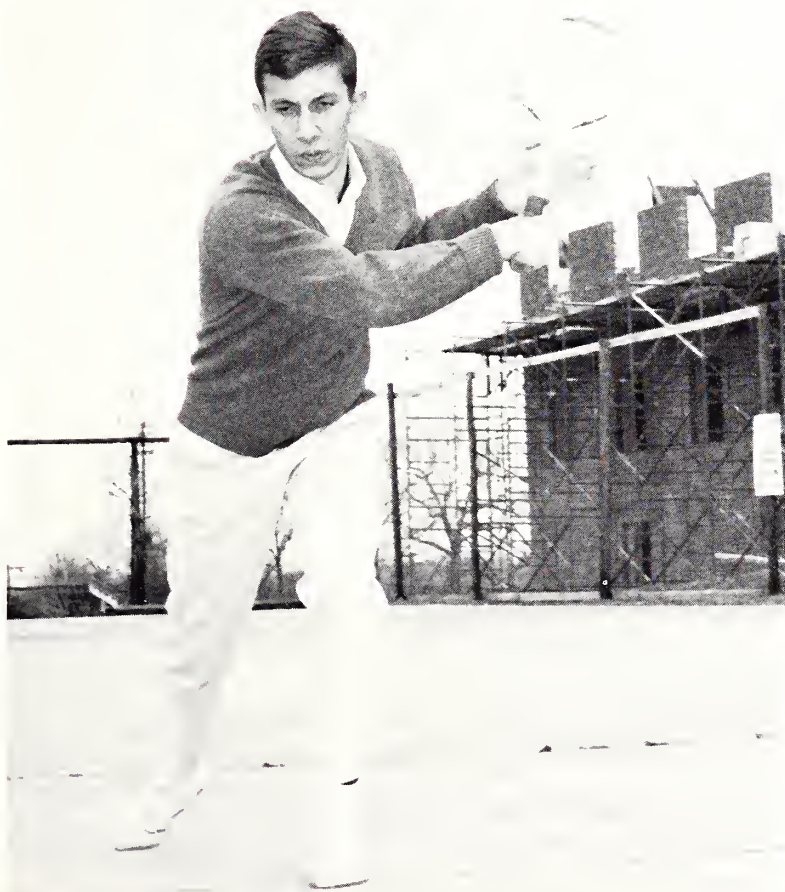

MIKE SUGGS

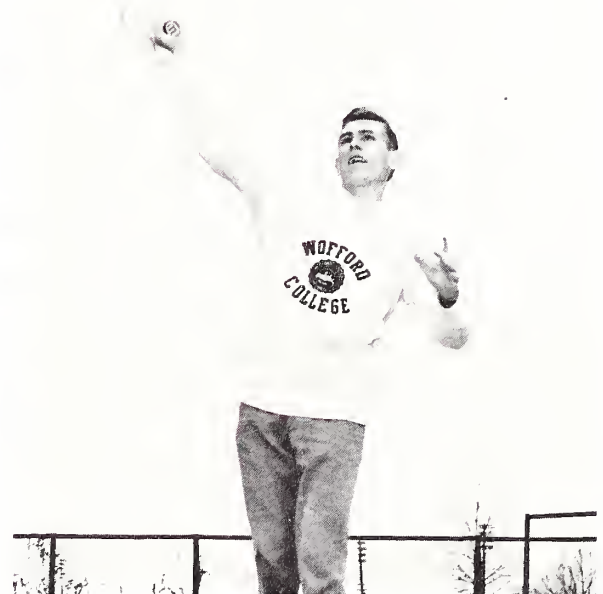



Captain BOB DARGAN

GOLF

The 1962 golf season saw Wofford well-represented on the golf links. Led by Captain Bob Dargan and supported by Don Greiner, Pete Cantey and Jack Lowry, the Terriers were able to boast of an experienced and capable team. Max Fain and freshman David Henderson contributed to Wofford's link fortunes.

Coach Vernon Caldwell and his team gave fine showings in the two tournaments they entered, the N.A.I.A. District 26 Tournament in Boone, N. C., and the State Tourney at Hampton, S. C.

Manager PAUL HOLCOMB

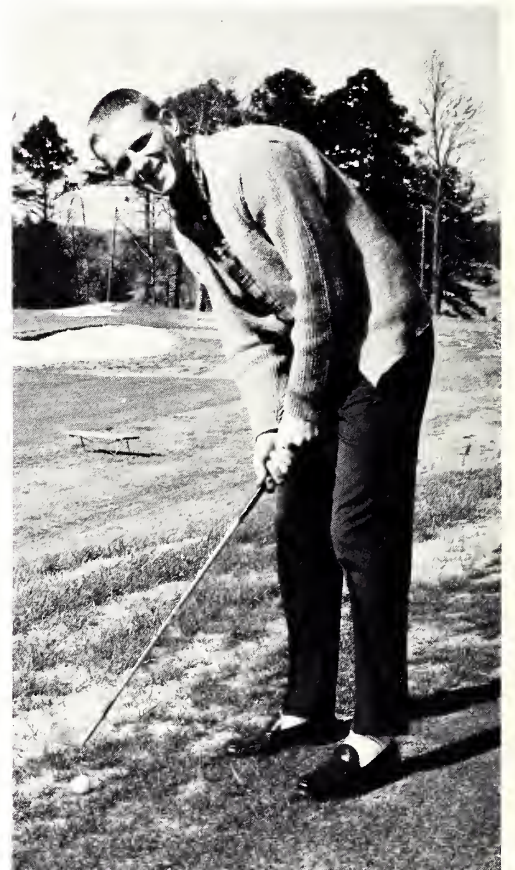



JACK LOWRY



DON GREINER

PETE CANTEY



MAX FAIN

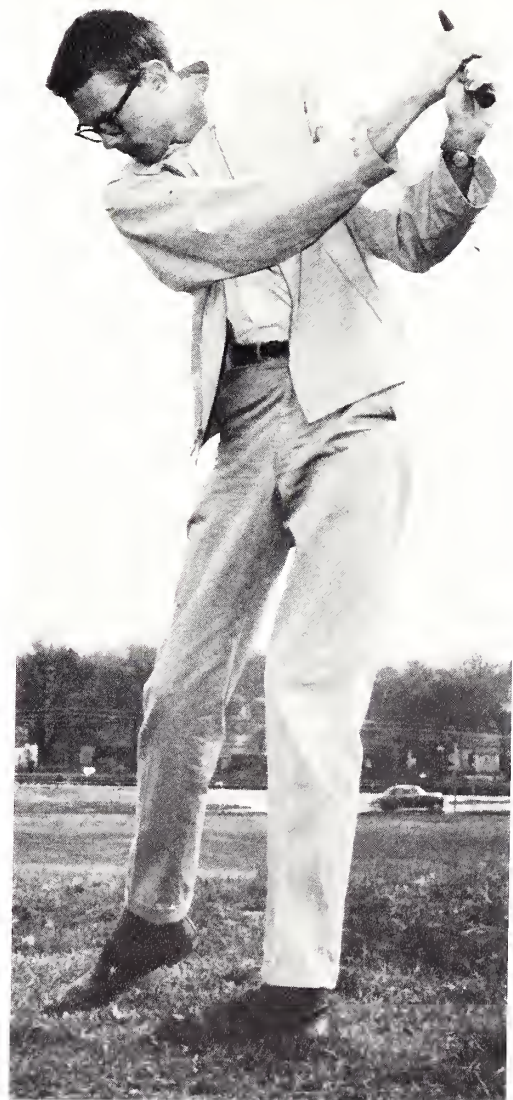

INTRAMURAL SPORTS

Intramural sports are a necessity to any well-balanced college and Wofford is no exception. The 1961-62 season was a season of high competition in football, basketball, softball, volleyball, ping-pong, and several of the other minor sports.

Sigma Alpha Epsilon captured the football trophy with considerable ease, being led by All-Stars Charlie Wade and John Lowry. Kappa Alpha and Kappa Sigma proved to be the strongest contenders against the champion SAEs, but ran out of gas in the final games of the season.

Making the 1961-62 All-Star football team were: Charlie Wade, Wally Fridy, Robert Bittle, Clyde Ketter, Lowell Curry, Glenn Orr, and John Lowry.

The Intramural program was headed by Professor W. W. Scheerer and Student Director, Billy Barnhill.

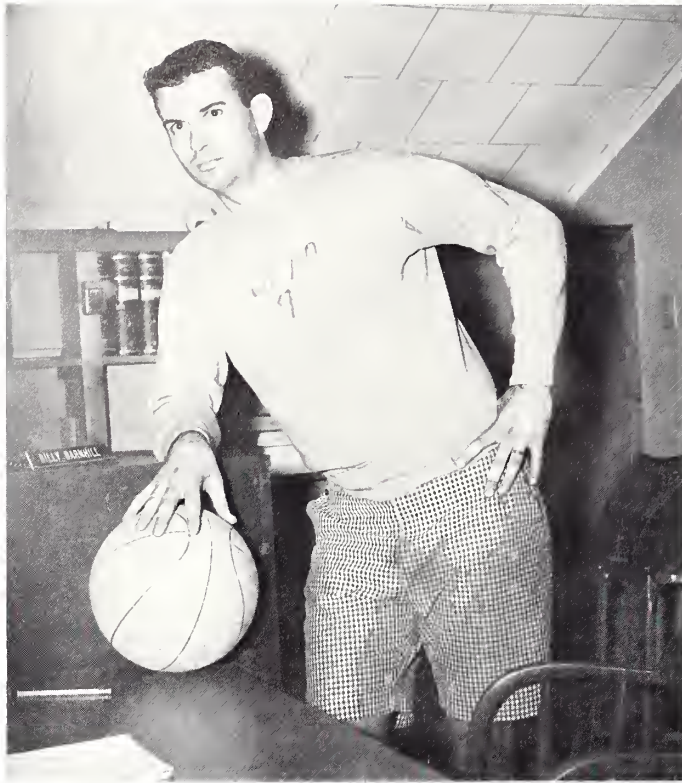

BILLY BARNHILL, Student Director, Intramural Sports

The athletics supporters.





Kellett goes up for two.

The "Mule" shows the strength that earned him his name.



Pete draws a bead on the eight-ball.

Jimmy Gibson goes high for the ball in front of the KA bench.



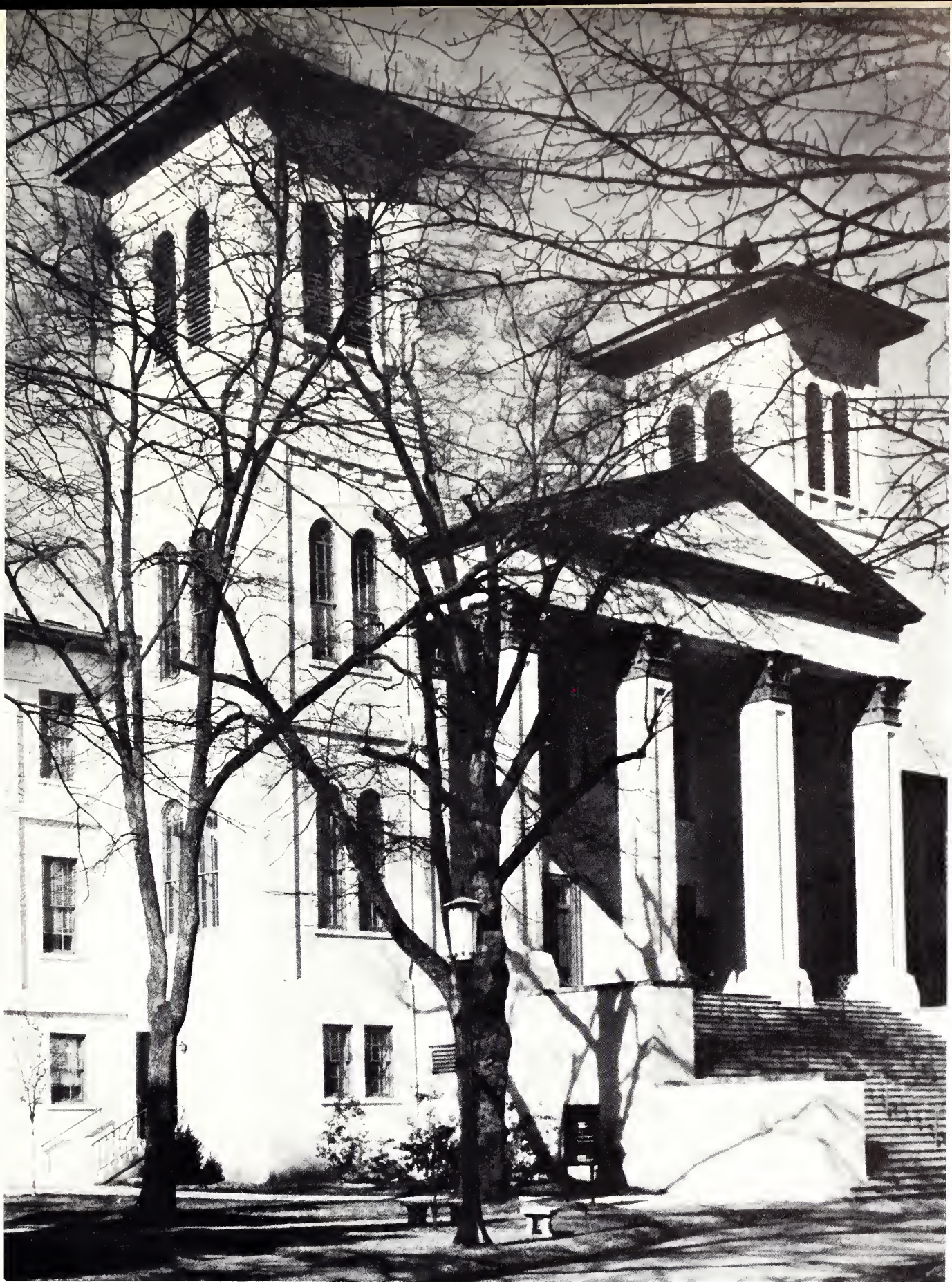

ACADEMICS



academics

editors . . . bill patterson, matthews black

old main



The Board of Trustees, under the direction of Chairman Edward K. Hardin, has again this year worked for a better Wofford. This winter the debt of the Milliken Science Hall was retired, and next year, thanks to them, a new, ultra-modern dormitory will be opened. The future also looks bright as plans for a much-needed Student Activities Center were announced. Wofford owes the Trustees a sincere vote of thanks for their labors. Under their guidance Wofford is assured of always having a bright and dynamic future.



Seated: Mr. T. T. Traywick, Mr. R. A. Durham, Mr. P. C. Thomas, Mr. E. K. Hardin, *Chairman*; Rev. T. E. Jones, Dr. F. T. Cunningham. *Standing:* Dr B. M. Bowen, Mr. F. T. Evans, Mr. W. J. McLeod, Jr., Dr. J. C. Smiley, Mr. Russell King, Rev. S. M. Atkinson, Mr. W. C. Sprott, Dr. E. E. Glenn, Mr. H. M. Gilbert, Mr. Roger Milliken, Rev. Charles Polk, *Secretary*; Rev. T. C. Cannon, Rev. C. F. DuBose, Jr. *Not Pictured:* Mr. T. J. Gasque, Rev. J. F. Trammell.



DR. CHARLES FRANKLIN MARSH, *President of the College*



THE PRESIDENT

Dr. Marsh about to burn the mortgage on the Miliken Science Hall.

Four years ago there arrived on the campus a man who was to assume the responsibilities of President of Wofford College. This man was Dr. Charles F. Marsh. Emphasizing from the first those traits for which the school has stood—character, scholarship, leadership, and humility—he has gained the respect and admiration of his colleagues and the students. Under his brilliant administration Wofford has progressed spiritually and physically, and it is our sincere belief that she will continue to do so.



PHILIP STANHOPE COVINGTON
Dean of the College

THE DEANS



SAMUEL FRANK LOGAN
Dean of Students



HAROLD S. SMITHYMAN
Bursar



T. KELLER COGSWELL
*Director of Public Relations and
Alumni Affairs*



CONLEY T. SNIDOW
Director of Athletics

ADMINISTRATION

BATES L. SCOGGINS
Registrar and Director of Admissions



HERBERT HUCKS, JR.
Librarian



JOHN ROBERT CURRY
Superintendent of Buildings and Grounds



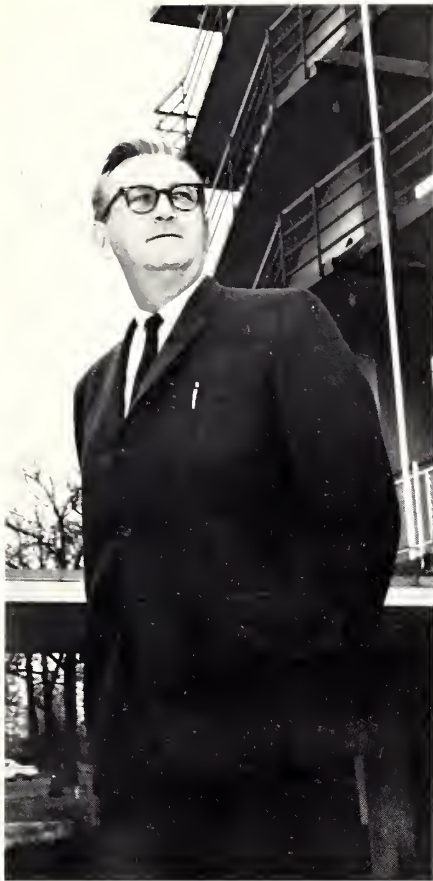

WILLIAM E. BUICE
*Director of Food Services, Canteen
and Bookstore*



COL. MARCUS S. GRIFFIN
P.M.S.



MRS. ROBERT WINGFIELD
Assistant Librarian

ADMINISTRATION

WILLIAM M. WILSON
Director of Religious Life



MRS. HELEN B. UPTON
*Assistant to Alumni Affairs and
Public Relations*



RICHARD W. SCUDDER
*Assistant Director of Food Services,
Canteen and Bookstore*





MRS. BETTY S. STEVENS
Secretary to the Athletic Department



CLAUDE RAY
Nightwatchman



MRS. WINNIE C. COX
Secretary to the President

ADMINISTRATION

MISS ETHEL KAREGEANNES
Secretary to the Dean of the College



MRS. MARTHA V. ALFORD
College Nurse





THE COLLEGE SECRETARIES. Seated: MRS. MARY LOUISE GAINES, MISS SHIRLEY COBB, MISS LINDA TERRILL, MRS. DORIS WADE. Standing: MRS. GWEN PETTIT, MRS. MARY ELIZABETH SMITH, MRS. ELIZABETH BLANTON, MRS. HELEN COBB.

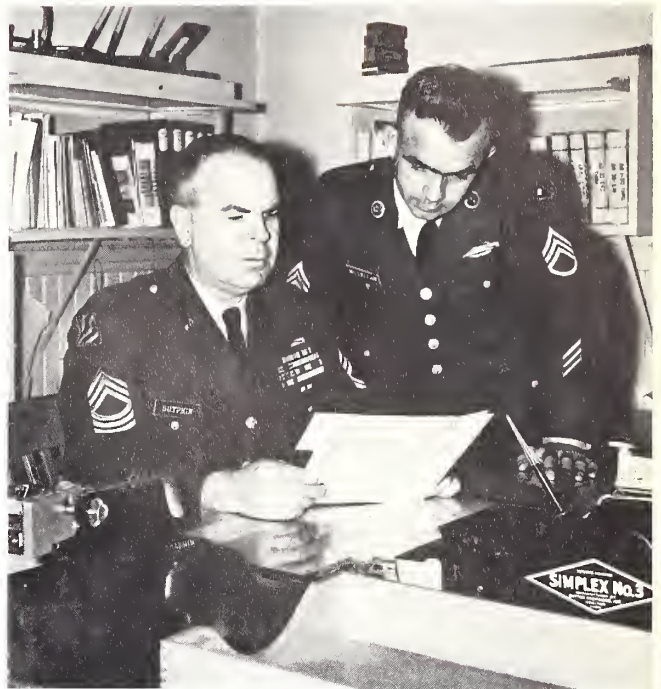

SERGEANTS OF THE ROTC: M/Sgt. J. W. SUTPHIN, SUPPLY SGT. CHARLIE MCCLELLAN.



ASSISTANT SUPERINTENDENT OF BUILDING AND GROUNDS. DURWOOD F. HATCHELL.



CANTEEN STAFF: HAL SHERRILL, MRS. KATHERINE HATCHELL.



HOSTESS OF SNYDER HALL
MRS. SADIE DUKES

PICTURES NOT AVAILABLE: MRS. ANNE DANIEL, *Hostess of Green Hall*; MRS. ESTHER HAMMOND, *Hostess of Carlisle Hall*.



"That's right. You're doing fine . . . now swing."

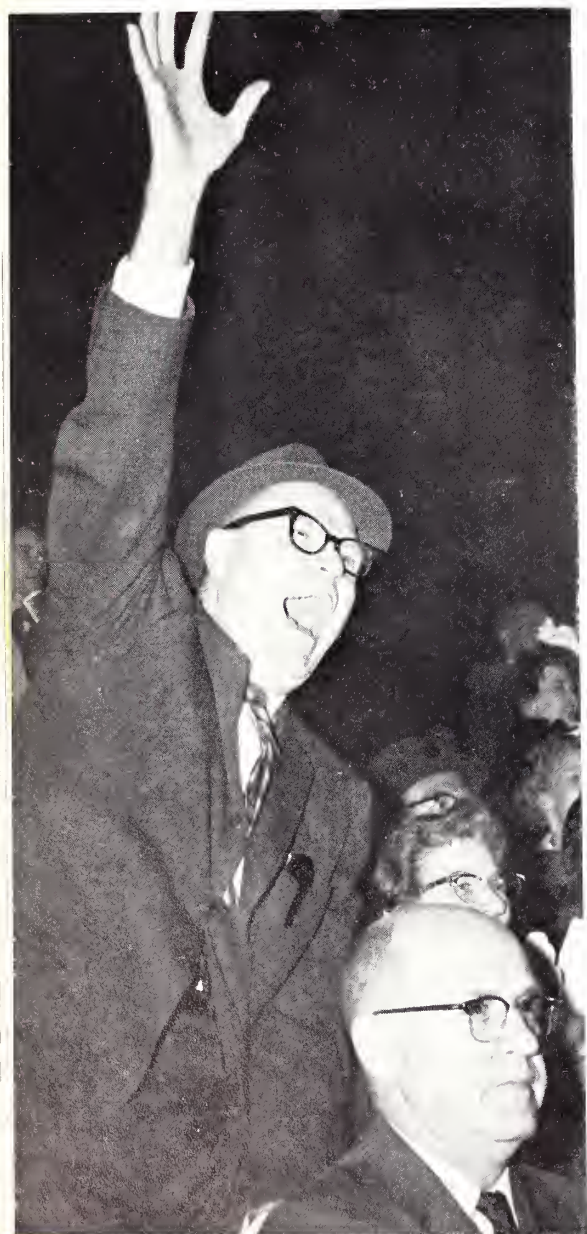

Our Dean



"So I said to him, 'Young man . . .'"

THE FACULTY

A striking feature of Wofford's history has been the fact that a surprisingly large number of faculty members have chosen to remain with this small college throughout their teaching careers, many for forty or more years. Why has Wofford seemed a good place to spend one's life? Partly because it is a small liberal arts college, for men only, with a large degree of harmony and cooperation among administration, faculty, and students; in no small measure because it is the heir of a fine tradition and enjoys a respectable reputation in educational circles; but most of all, for most Wofford teachers, because Wofford is dedicated to the ideal of uniting religion and learning in the training of men.

—A FACULTY MEMBER.



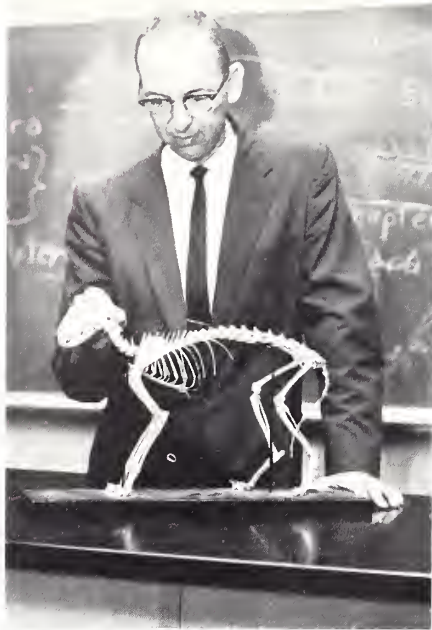

WALTER RAYMOND LEONARD
A.B., A.M., Ph.D.
*John M. Reeves Professor of Biology and
Chairman of the Department*



HUGO ALFRED FERCHAU
B.S., Ph.D.
Associate Professor of Biology



HAROLD E. ROBINSON
B.S., M.S., Ph.D.
Assistant Professor of Biology

FACULTY

WILLIAM W. WRIGHT, JR.
B.B.A., M.A.
*Assistant Professor of Economics and
Business Administration and Acting
Chairman of the Department*

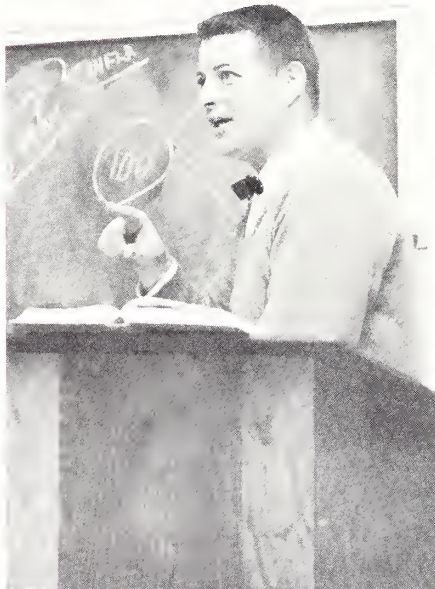

GARROL DEE WILLIS
B.B.A., M.A.
*Assistant Professor of Economics and
Business Administration*

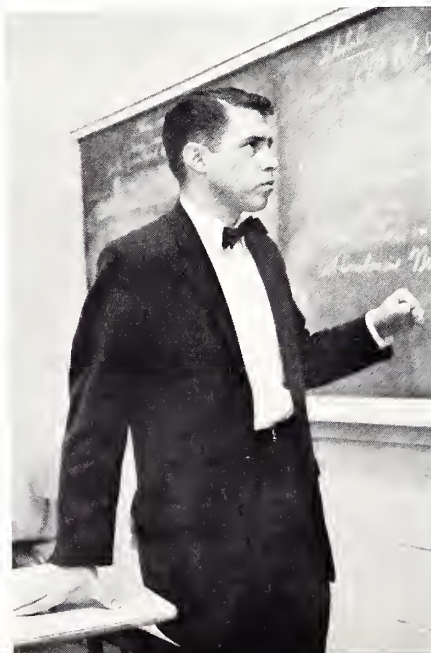

THOMAS M. HUMPHREY
B.S., M.S.
*Assistant Professor of Economics and
Business Administration*





JAMES C. LOFTIN
B.S., M.S., Ph.D.
*Professor of Chemistry and
Chairman of the Department*

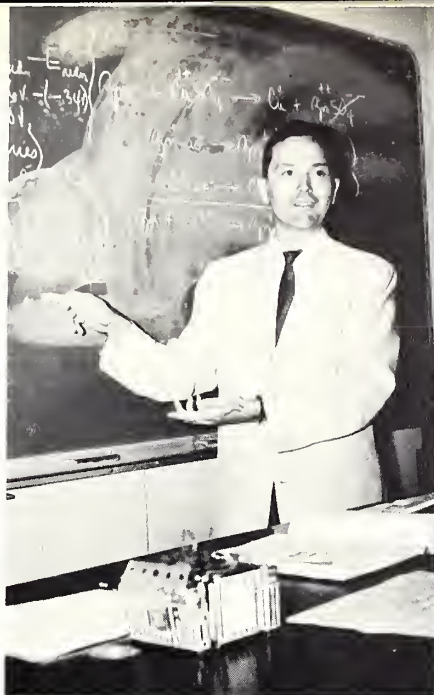

WILLIAM P. CAVIN
A.B., A.M., Ph.D.
Professor of Chemistry



RAYMOND A. PATTERSON
A.B., M.A.
Professor of Chemistry

FACULTY

DAVID PRINCE
A.B., M.A., Ph.D.
*Associate Professor of Education and
Acting Chairman of the Department*



LAWRENCE HARRIS CHEWNING, JR.
A.B., M.A., Ph.D.
*Professor of English and
Chairman of the Department*

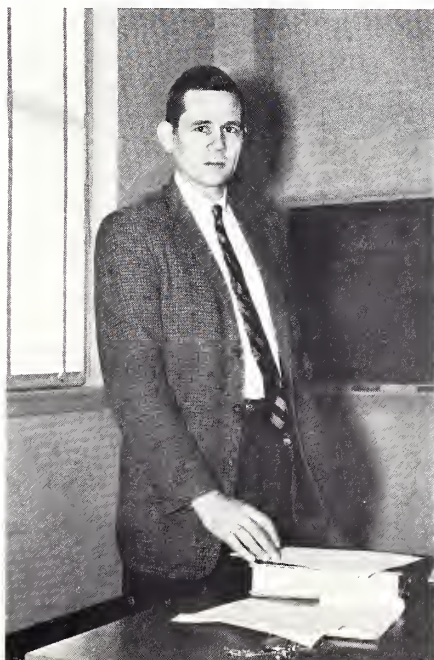

KENNETH DAVID COATES
A.B., M.A.
Professor of English

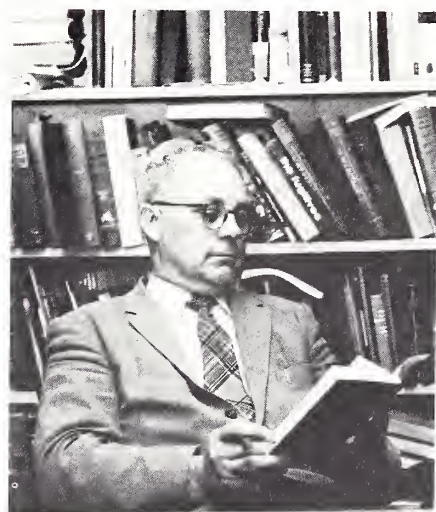



BOYLESTON GREENE
A.B., M.A., Ph.D., D.Litt., LL.D.
Associate Professor of English



SAMUEL JESSE MCCOY
A.B., M.A., Ph.D.
Professor of English



VINCENT EARL MILLER
B.A., Ph.D.
Associate Professor of English

FACULTY

JOSEPH SECONDI
A.B., M.A.
*Associate Professor of English and
Ancient Languages*



SAMUEL ROBERT MOYER
A.B., A.M.
*Professor of Art and Music and
Director of Band and Glee Club*



LEGRAND J. MILLER
B.S., A.M.
*Assistant Professor of Government and
Acting Chairman of the Department*

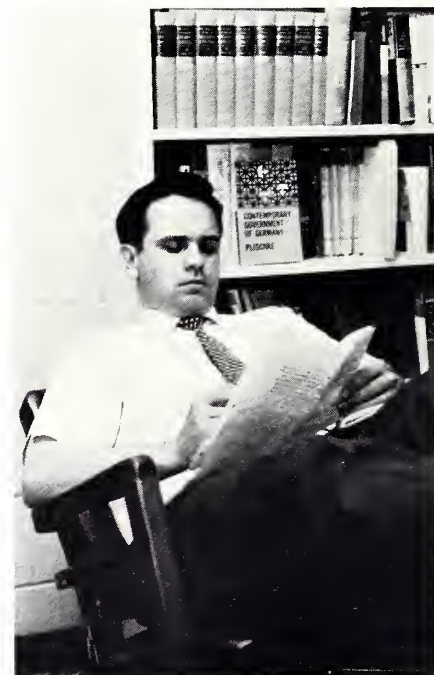



GEORGE C. S. ADAMS
A.B., A.M., Ph.D.
*Professor of Romance Languages and
Chm. of Dept. of Foreign Languages*



WILLIAM RAYMOND BOURNE
A.B., A.M.
Professor of Modern Languages

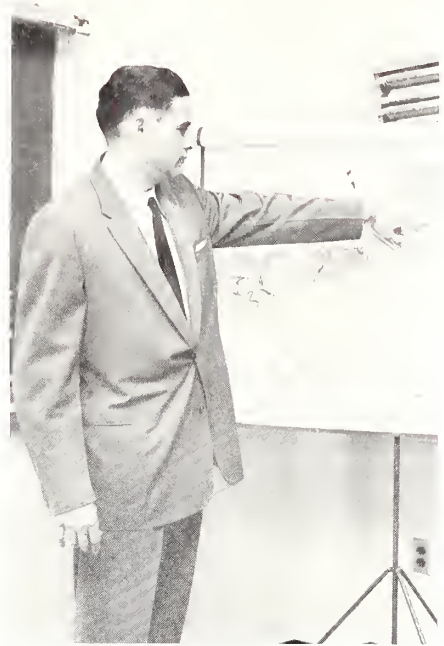

HUMBERTO I. CARDOUNEL
A.B., Ph.D.
Instructor in Spanish

FACULTY

Mrs. MARIE GAGARINE
Graduate Tagantseu Ginnayya, Rayeu
Historica-Philologica
Instructor in Russian and French

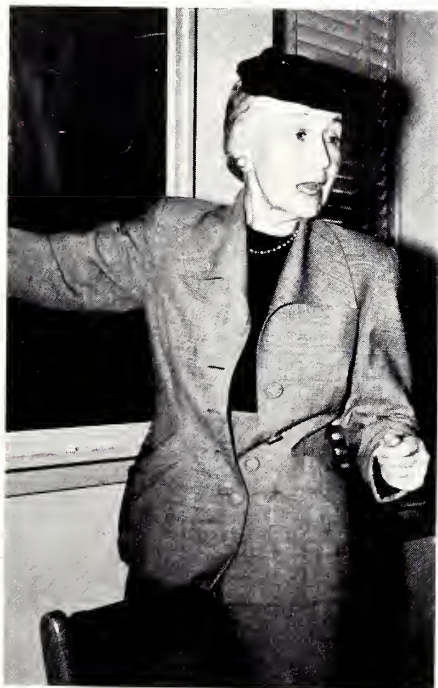

JOHN LEONARD SALMON
A.B., A.M.
*John M. Reeves (Emeritus)
Professor of Foreign Languages*



CLARENCE CLIFFORD NORTON
B.S., A.M., Ph.D., LL.D.
*John M. Reeves Professor of Sociology
and Chairman of the Department*





CHARLES E. CAUTHEN
A.B., A.M., Ph.D.
*John M. Reeves Professor of History and
Chairman of the Department*



LEWIS P. JONES
A.B., A.M., Ph.D.
Professor of History



ROSS H. BAYARD
A.B., A.M.
Instructor in History

FACULTY

CHARLES F. NESBITT
A.B., B.D., A.M., Ph.D.
*John M. Reeves Professor of Religion
and Chairman of the Department*



JOHN M. BULLARD
A.B., A.M., B.D.
Assistant Professor of Religion



WILLIAM M. WILSON
A.B., B.D.
Assistant Professor of Religion





MAURICE E. BLEVINS
M.E., B.S., Ph.D.
*Professor of Physics and
Acting Chairman of the Department*



WILLIAM ALONZO PARKER
A.B., M.A.
Associate Professor of Physics



JOHN Q. HILL
B.S., B.A., M.A. (Oxon)
*John M. Reeves Professor of Math and
Chairman of the Department*

FACULTY

HOWARD McIVER PEGRAM
A.B., A.M.
Associate Professor of Mathematics



WALTER G. BLANCHARD
B.S.
Instructor in Mathematics

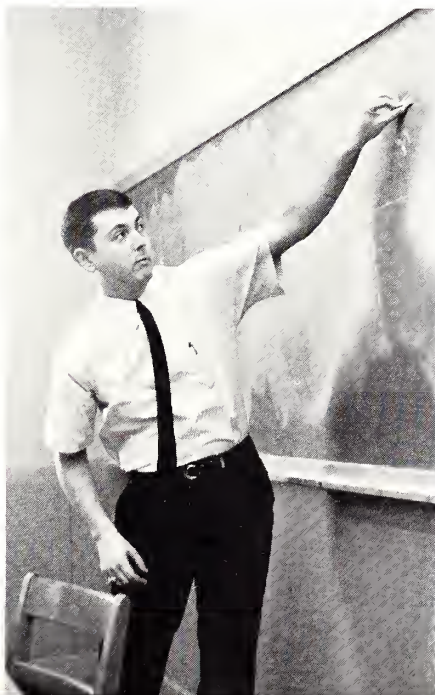

BOBBY G. WILSON
B.A.
Instructor in Mathematics



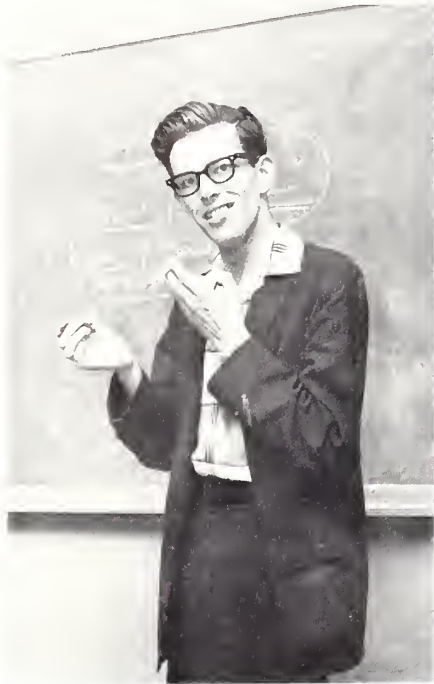

PIETER W. VAN NUIS
B.A.
*Assistant Professor of Philosophy and
Acting Chairman of the Department*



LESTER H. COLLOMS
A.B., B.D., Ph.D.
Professor of Philosophy



J. DANIEL DUKE
A.B., A.M.
*Associate Professor of Psychology and
Acting Chairman of the Department*

FACULTY

M. EUGENE WILSON
A.B., A.M.
Instructor in Psychology



WILLIAM W. SCHEERER
B.S., M.A.
*Professor of Physical Education
Chairman of the Department and
Director of Intramurals*

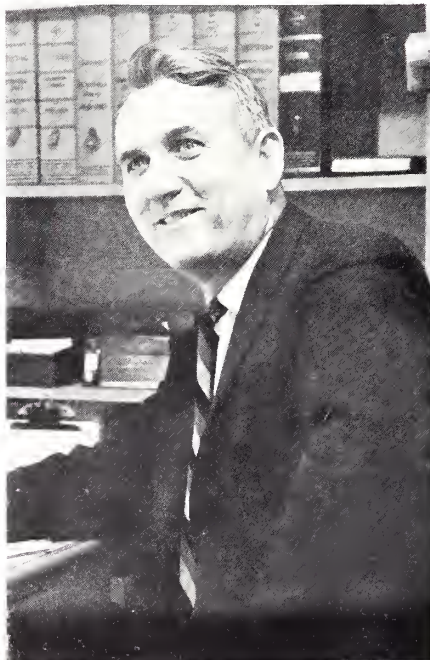

VERNON LEE CALDWELL
B.S., M.S.
Assistant Professor of Physical Education





COL. MARCUS S. GRIFFIN
P.M.S.



MAJ. MARK M. BONHAM
Assistant Professor of Military Science



CAPT. MURRAY M. LEWIS
Assistant Professor of Military Science

FACULTY

PICTURE NOT AVAILABLE
FRED E. GLENN
B.E.
Instructor in Applied Math

M/SGT. CARL D. BECK
Instructor in Military Science



SFC GORDON R. WOODLEY
Instructor in Military Science



FRED T. ADAMS
A.B., A.M., Ph.D.
Associate Professor of Sociology





DON BRITT

SENIOR ORDER OF GNOMES



DON GREINER



JOHNNY MCKINNEY

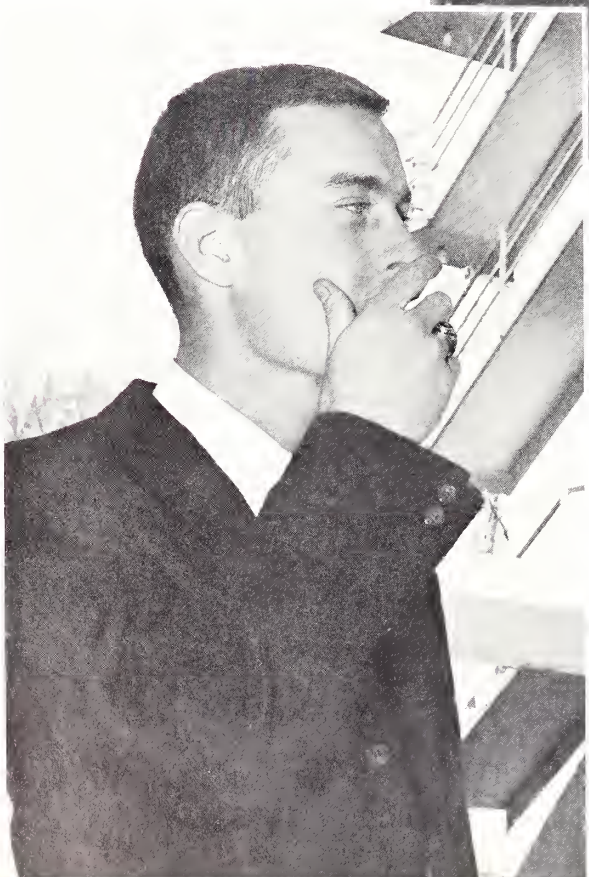

PEDEN MCLEOD

CLASS OF 1962



SENIOR CLASS SENATORS: BARRY NEWTON, PRESTON IRBY,
GLENN GREEN, CHARLES GRAHAM.

PEDEN MCLEOD
President of the Senior Class



SENIORS

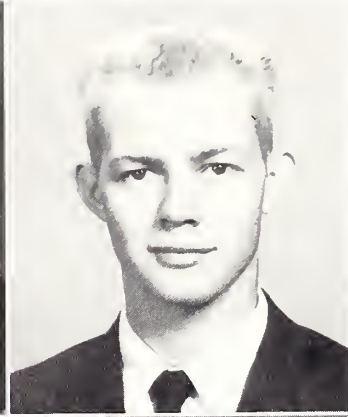
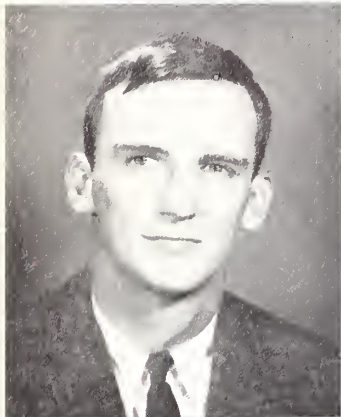

ALEXANDER, J. CANTEY
Spartanburg, S. C. *A.B. Economics*
Kappa Alpha Order.

ALLEN, HARRY A.
Charlotte, N. C. *B.S. Psychology*
Sigma Alpha Epsilon Fraternity, A.E.T., Song Leader,
E.H., E.T.T.; Pershing Rifle Drill Officer; Glee Club,
Dean's List.

ATKINS, SAMUEL M.
Campobello, S. C. *A.B. History*

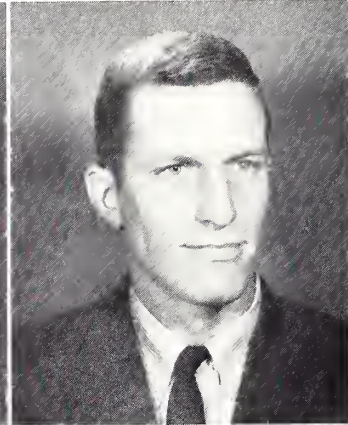
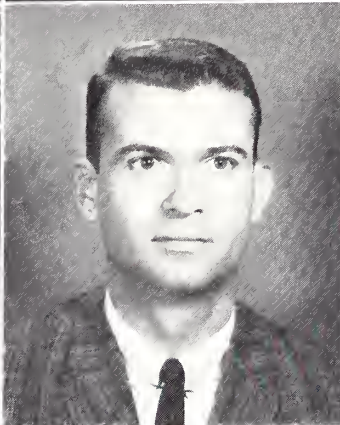
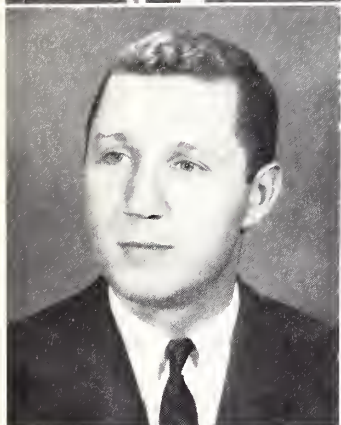

BAKER, BARNWELL RHETT, JR.
Asheville, N. C. *B.S. Biology*
Kappa Alpha Order.

BARNHILL, WILLIAM EUGENE, JR.
Conway, S. C. *A.B. Economics*
Kappa Sigma Fraternity; Block "W" Club; Scabbard and
Blade; Baseball Team.

BASS, ANDREW C.
Live Oak, Fla. *A.B. Biology*

BENTON, PHILIP DOUGLAS, JR.
Columbia, S. C. *A.B. Business Administration*
Alpha Sigma Phi Fraternity; Glee Club; Methodist
Student Movement; *Old Gold and Black* Staff.

BERRY, BOYCE M.
Spartanburg, S. C. *B.S. Psychology*
Kappa Sigma Fraternity, President, Vice-President,
Guard; Distinguished Military Student; Scabbard and
Blade; Pre-Medical Society; Basketball Team, Co-Cap-
tain; *Old Gold and Black* Staff; I.F.C. Representative;
Dean's List; Who's Who.

BISHOP, JOSEPH ROY, JR.
Spartanburg, S. C. *B.S. Mathematics*
Band; Glee Club; Aristocrats; Scabbard and Blade.

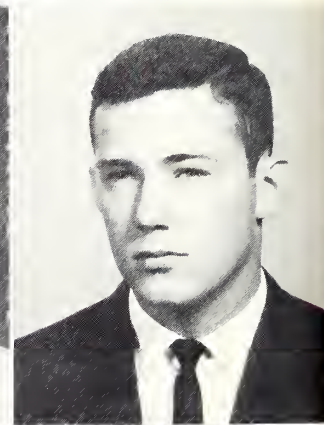
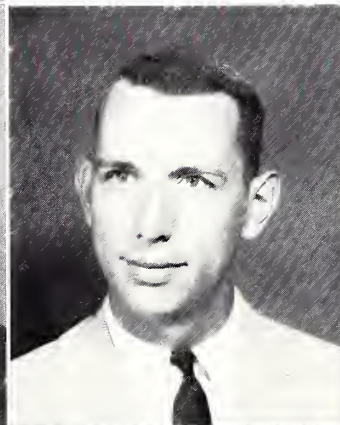
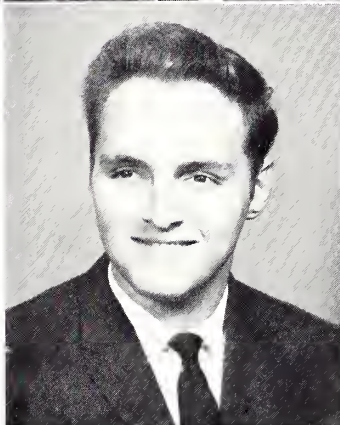

BLACK, JOHN A.
Roebuck, S. C. *A.B. Biology*

BOOZER, JAMES M.
Greer, S. C. *B.S. Psychology*
Pre-Medical Society, Psychology Club.

BRABHAM, VANCE W.
Orangeburg, S. C. *A.B. Economics*
Kappa Alpha Order.

BRADHAM, JOE T.
Manning, S. C. *A.B. Biology*
Pre-Medical Society.

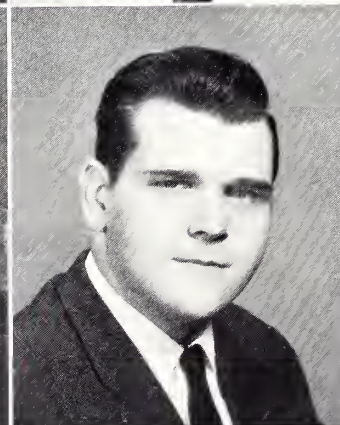
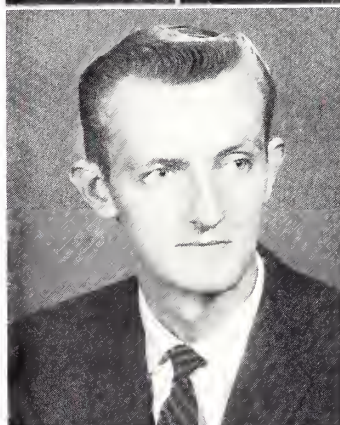

BRAKE, DANIEL W.
Lake City, S. C. *B.S. Psychology*
Kappa Sigma Fraternity, House Manager, Social Chair-
man, Grand Master of Ceremonies, Grand Procurator;
Glee Club, Manager; Central Dance Association, Floor
Chairman, Treasurer; Pre-Medical Society, Vice-Presi-
dent, Dean's List.

BRITT, WILLIAM D.
Marion, S. C. *A.B. English*
Kappa Sigma Fraternity, Senior Order of Gnomes; Blue
Key; Student Christian Association, President, Minis-
terial Union, President's Advisory Committee; Who's Who.

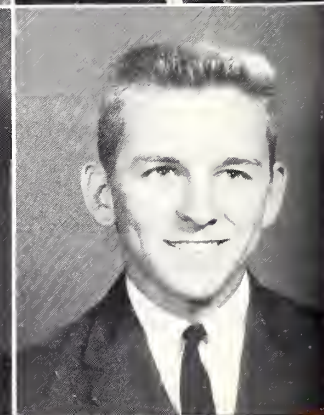
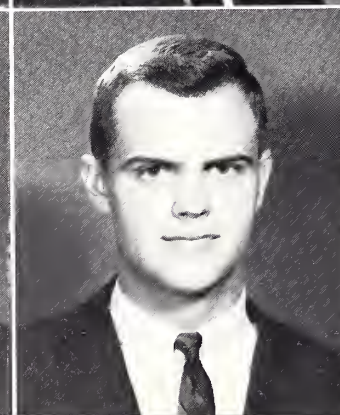

SENIORS

BROOM, QUENTIN S.
Spartanburg, S. C. *A.B. Econ. and Business Adm.*
Sigma Alpha Epsilon Fraternity, Secretary, Senate, Senator-at-Large; Pershing Rifles; Rifle Team; Canterbury Club.

BROWN, CARROLL DEAN
Spartanburg, S. C. *A.B. Business Administration*
Band.

BUIE, FRANKLIN BURGESS
Columbia, S. C. *A.B. English*
Sigma Alpha Epsilon Fraternity, Corresponding Secretary, House Manager, Chaplain; Religious Activities Committee; Ministerial Union, President; Dean's List.

BURGESS, MILTON LEE, JR.
Drayton, S. C. *A.B. Education*
Glee Club.

BURNETT, HOYT CROMWELL, JR.
Saluda, S. C. *A.B. Biology*
Kappa Sigma Fraternity; Blue Key; Glee Club; Football Team; Dorm Council; Who's Who.

CANEY, RICHARD M.
Aiken, S. C. *A.B. Biology*
Pi Kappa Alpha Fraternity; Pre-Medical Society.

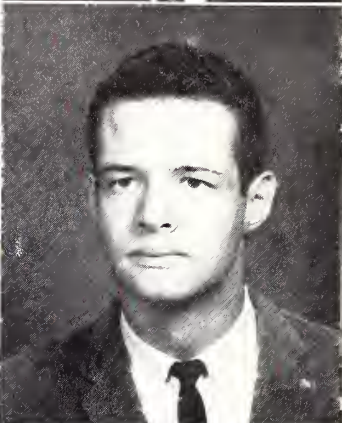
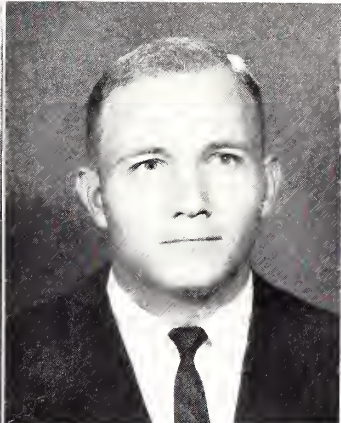
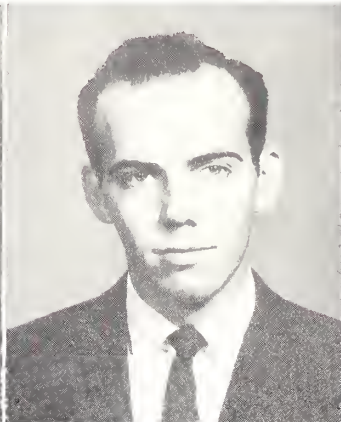
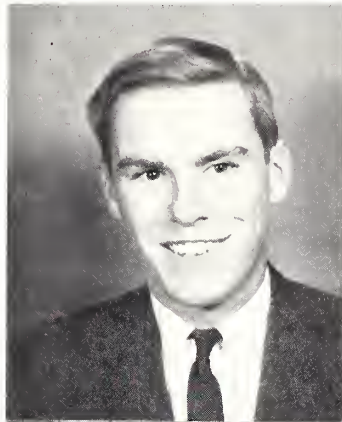

CASHWELL, ROY LEE, JR.
Greenville, S. C. *A.B. History*
Pi Kappa Alpha Fraternity, Vice-President; Scabbard and Blade.

CHAPMAN, EDWIN L.
Salt Lake City, Utah *A.B. Economics*

CLUFF, CHARLES H.
New Castle, Del. *A.B. Econ. and Bus. Adm.*
Delta Sigma Phi Fraternity, Basketball Team, Co-Captain; Dean's List.

COBB, MICHAEL A.
Lyman, S. C. *A.B. Business Administration*

COFFIN, PHILIP D.
Spartanburg, S. C. *A.B. English*
Phi Beta Kappa.

CRAWLEY, DANIEL S., III
Spartanburg, S. C. *A.B. Religion*

CULLER, LEE C.
Orangeburg, S. C. *A.B. Economics*
Sigma Alpha Epsilon Fraternity, Pledge Trainer, Social Chairman, House Manager, I.F.C. Representative; Sophomore Class Vice-President, Cabinet Council, Freshman Control Board.

CUMMINGS, HARRY N.
Spartanburg, S. C. *A.B. Econ. and Bus. Adm.*
Pi Gamma Mu.

CURRY, LOWELL T.
Lindale, Ga. *A.B. Business Administration*
Baseball Team, Captain.

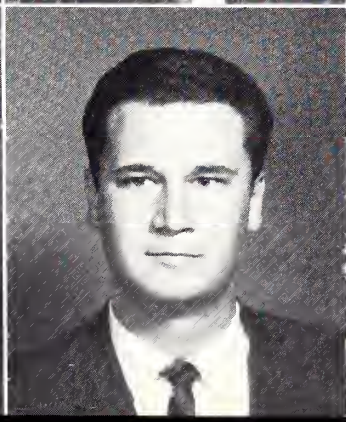
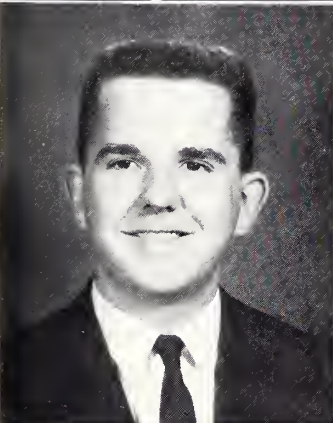

SENIORS

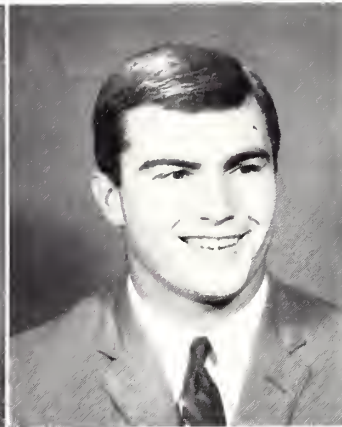
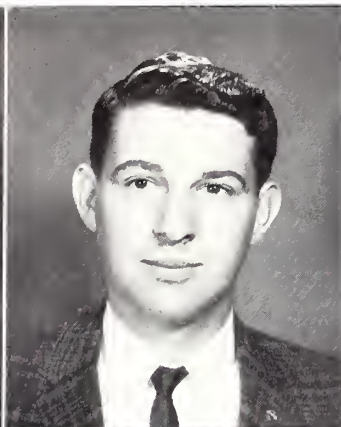

DARGAN, ROBERT LIDE, II
Spartanburg, S. C. *A.B. Economics*
Kappa Alpha Order; Golf Team.

DAVIS, GERALD W.
Greer, S. C. *B.S. Biology*
American Chemical Society.

DAVIS, PAUL T.
Darlington, S. C. *A.B. Mathematics*
Kappa Sigma Fraternity; Pi Gamma Mu; Football Team,
Block "W" Club; *Old Gold and Black* Staff; Pre-Medical
Society.

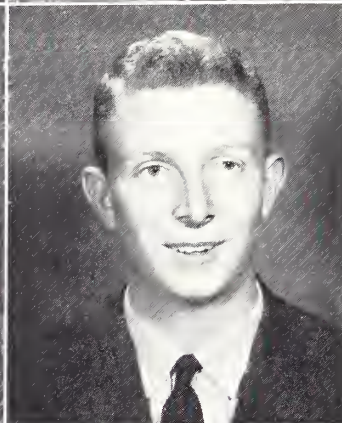
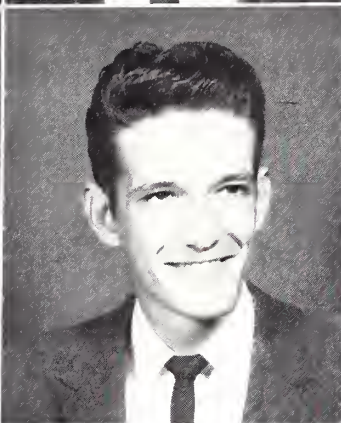
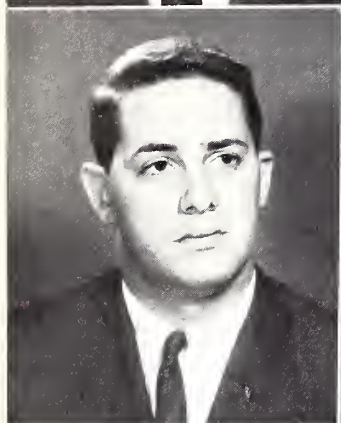

DRAWDY, CHARLES H.
Beaufort, S. C. *A.B. Education and Psychology*
Pi Kappa Alpha Fraternity, President, Intramural Manager,
Psychology Club; *Scabbard and Blade*.

DUCKETT, DWYANNE J.
Chesnee, S. C. *B.S. Mathematics*

DURIAM, CECIL T., JR.
Walterboro, S. C. *B.S. Biology*
Kappa Alpha Order; Glee Club; Pre-Medical Society.

EAVES, JULIAN B.
Union, S. C. *A.B. Mathematics*

EDWARDS, MARION BOYD, III
Marion, S. C. *A.B. Education and Psychology*
Kappa Sigma Fraternity; Pre-Medical Society.

ERGLE, THEODORE B.
Spartanburg, S. C. *A.B. Religion*

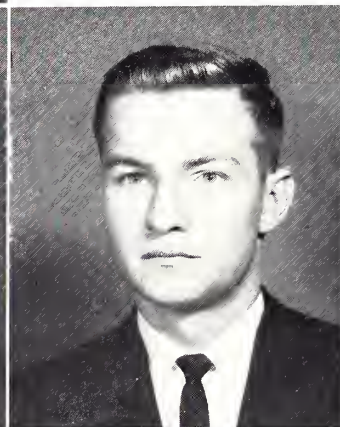
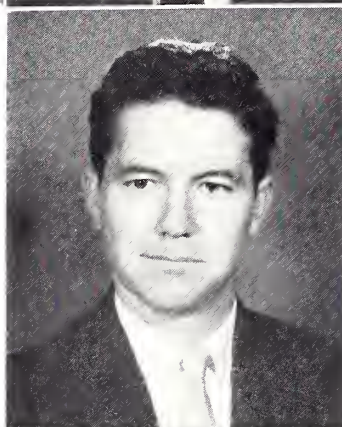

EUBANKS, C. DAVID
Spartanburg, S. C. *A.B. English*
Kappa Alpha Order; Ministerial Union; *Scabbard and
Blade*.

EVATT, JAMES L.
Columbia, S. C. *A.B. Econ. and Bus. Adm.*
Kappa Alpha Order; Football Team.

FLINT, LEWIS W.
Martinez, Ga. *A.B. Economics*
Football Team.

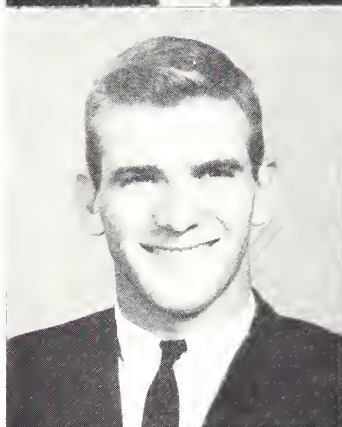

FORBES, MORTON G.
Atlanta, Ga. *A.B. Economics*
Pi Kappa Phi Fraternity, Treasurer, Warden, Intramural
Manager.

FRANKLIN, SIDNEY M.
Spartanburg, S. C. *A.B. Economics*

FREIDAY, DONALD R.
Aiken, S. C. *A.B. Psychology*
Pi Kappa Alpha Fraternity; Psychology Club.

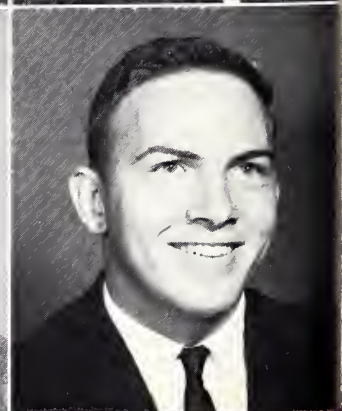
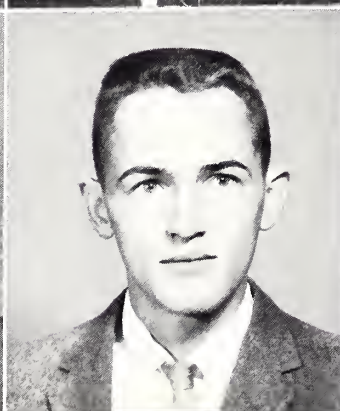
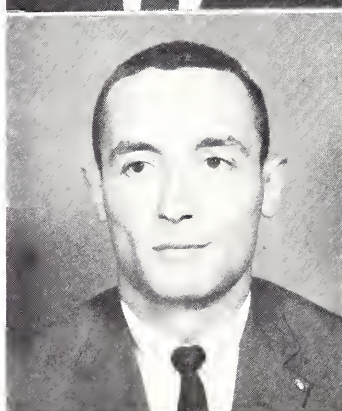

SENIORS

FREY, WILLIAM S.
Spartanburg, S. C. *A.B. Business Administration*

FRIDY, WILLIAM WALLACE, JR.
Charleston, S. C. *A.B. English*
Kappa Alpha Order; Blue Key; Cheerleader; Publications Board; Pre-Medical Society; Who's Who.

FUNDERBURK, MARSHALL STEWART, JR.
Cheraw, S. C. *B.S. Psychology*
Kappa Sigma Fraternity, Social Chairman, Guard, S.C.A. Cabinet; Glee Club, I.F.C. Secretary; Pre-Medical Society, President.

GARNER, GARY McKINLEY, JR.
Jonesville, S. C. *A.B. English*

GIBERT, JAMES M.
Woodruff, S. C. *A.B. History*
Pi Kappa Alpha Fraternity, Executive Council; Sophomore Class Historian; Circle "K" Club; Pre-Medical Society, President, Treasurer.

GIBSON, JAMES A.
Chester, S. C. *A.B. Economics*
Sigma Alpha Epsilon Fraternity, Correspondent, Intramural Manager, Dean's List.

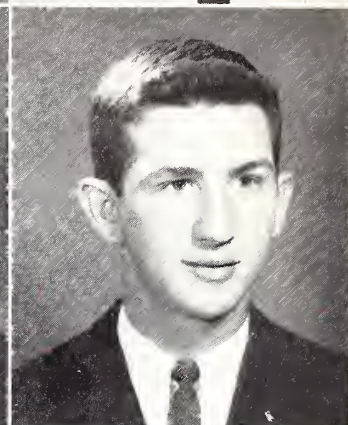
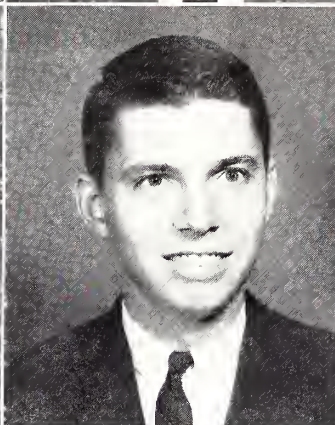
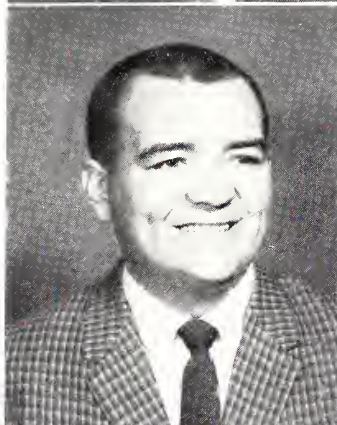
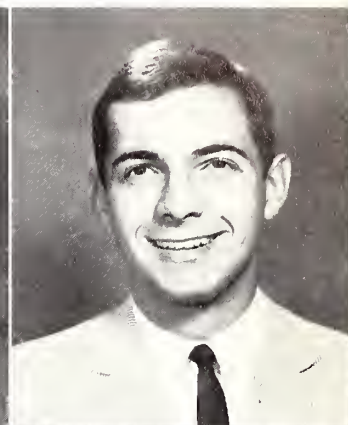
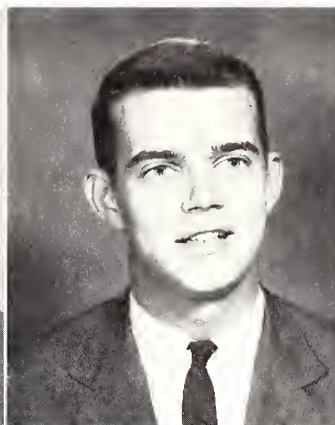
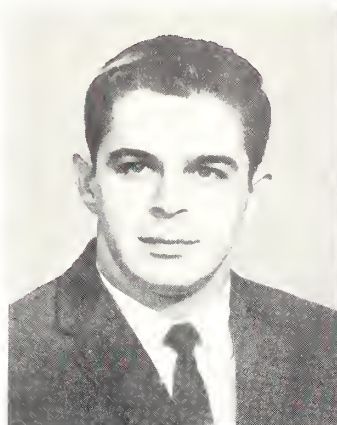

GIBSON, ROGER E.
Tavares, Fla. *B.S. Biology*
Kappa Sigma Fraternity; Football Team; Block "W" Club.

GRAHAM, ALLAN D.
Forest City, N. C. *B.S. Mathematics*
Pi Kappa Alpha Fraternity, Pledgemaster; Scabbard and Blade; Rifle Team.

GRAHAM, CHARLES C.
Loris, S. C. *A.B. Economics*
Pi Kappa Phi Fraternity, President, Secretary, Rush Chairman, Social Chairman; Senior Class Senator; Cheerleader, I.F.C. Representative; BOHEMIAN Staff.

GREENE, R. GLENN
Knoxville, Tenn. *A.B. Econ. and Bus. Adm.*
Delta Sigma Phi Fraternity; Senior Class Senator; Football Team; Dean's List.

GREER, PHILIP D.
Spartanburg, S. C. *A.B. Econ. and Bus. Adm.*
Pi Gamma Mu.

GREER, WILLIAM H., JR.
Spartanburg, S. C. *A.B. Econ. and Bus. Adm.*
Sigma Alpha Epsilon Fraternity, President, Treasurer.

GREINER, DON J.
Florence, S. C. *A.B. English*
Kappa Alpha Order, Vice-President; President of Student Body; Senior Order of Gnomes; Blue Key, Vice-President; Executive Cabinet; Student Activities Committee; S.C.A. Cabinet, Editor of "W" Book; *Old Gold and Black* Staff; Associate Editor of *Journal*; Publications Board; State Student Legislature; President's Advisory Committee; Pi Gamma Mu; Dean's List; Phi Beta Kappa; Who's Who.

GRIFFIN, RONALD W.
Spartanburg, S. C. *A.B. Business Adm.*

HARLEY, PETER W., III
St. George, S. C. *A.B. Mathematics*
Band; Aristocrats; Circle "K" Club; Dean's List.

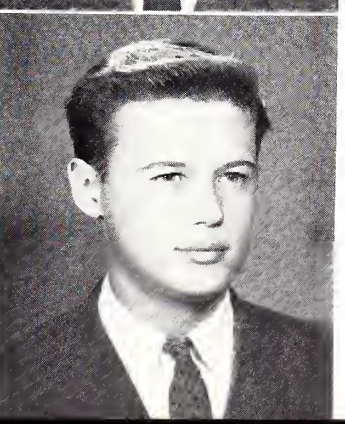
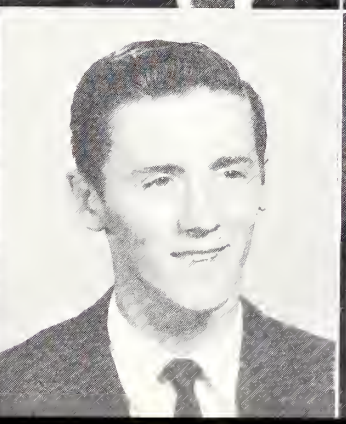
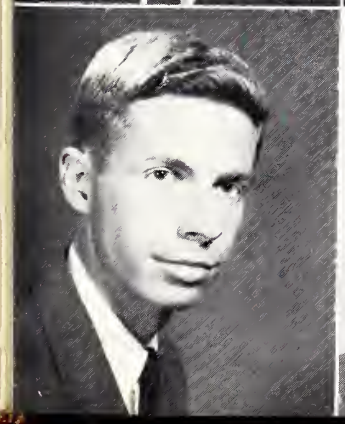
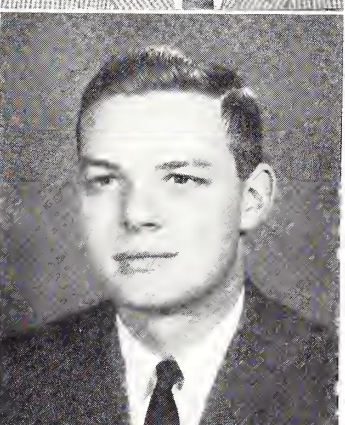
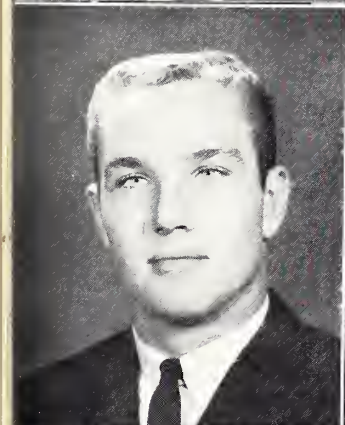
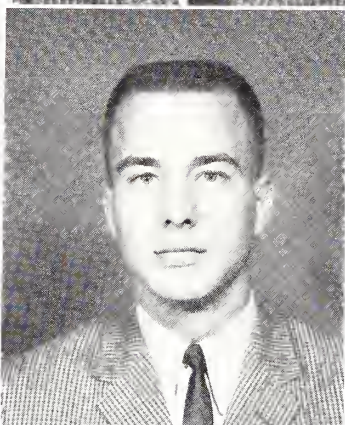
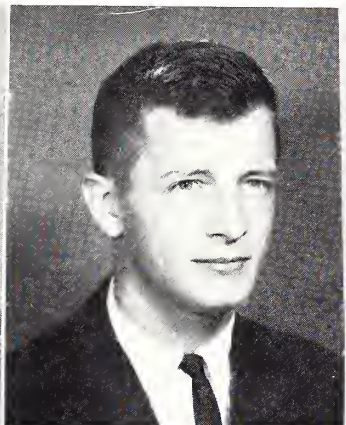
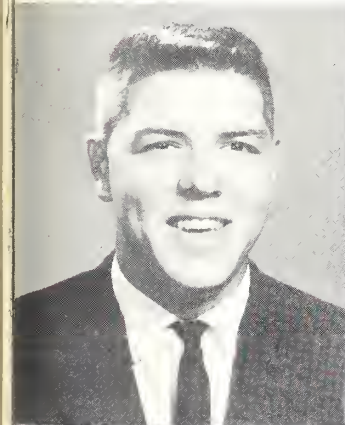

SENIORS

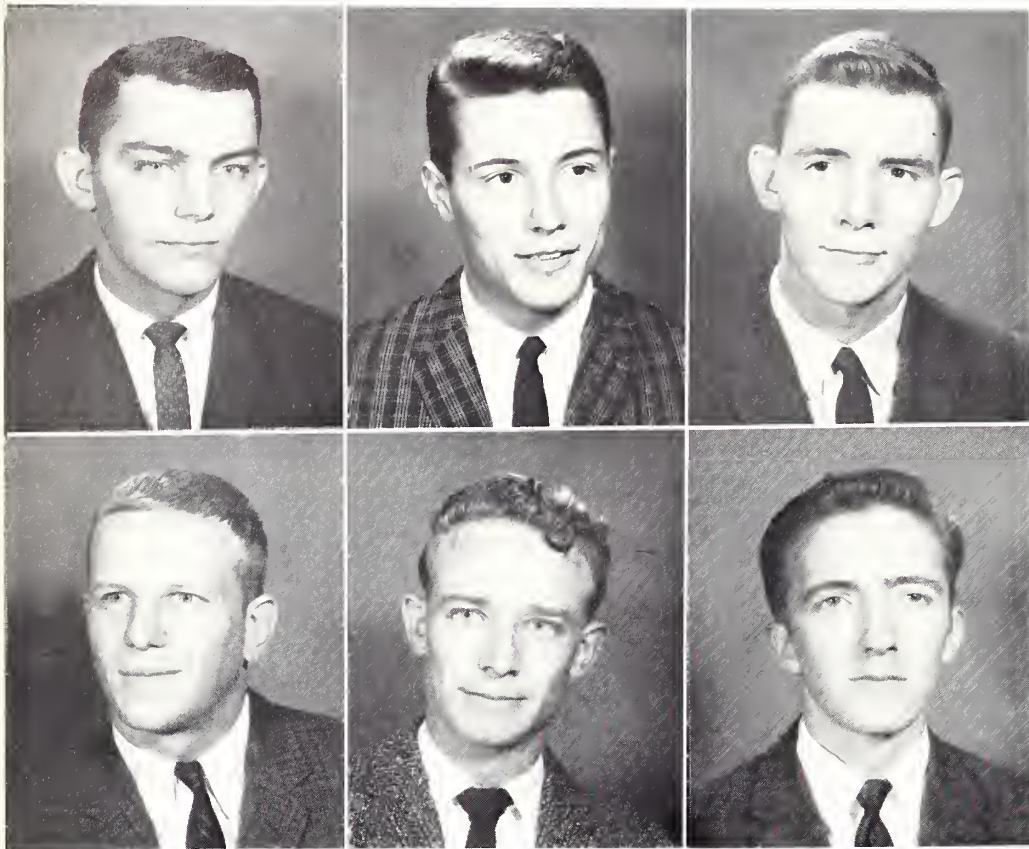

HARMON, SAMUEL K.
Lexington, S. C. *A.B. History*
Pi Gamma Mu, Secretary-Treasurer, Ministerial Union;
Chapel Lectures Committee; Student Christian Association
Cabinet; Phi Beta Kappa.

HATTON, A. LLOYD
Spartanburg, S. C. *A.B. History*
Delta Sigma Phi Fraternity.

HILLIER, MICHAEL J.
Orlando, Fla. *A.B. Government*
Pi Kappa Alpha Fraternity, Secretary, Historian; Pi Gamma
Mu; *Old Gold and Black* Staff; Publications Board, Vice-
President; Phi Beta Kappa.

HOLCOMB, PAUL FRANKLIN, JR.
Spartanburg, S. C. *A.B. Econ. and Bus. Adm.*
Kappa Alpha Order, Athletic Director.

HORTON, REGINALD L.
Itman, S. C. *A.B. Business Administration*

HUTCHINS, GIMEARL JEFFERSON, JR.
Spartanburg, S. C. *A.B. Economics*
Pi Gamma Mu.

INGLE, RONALD R.
Moncks Corner, S. C. *A.B. English*
Kappa Sigma Fraternity, President; Blue Key; Inter-
fraternity Council; Glee Club; Central Dance Association,
President; *Old Gold and Black* Staff; Scabbard
and Blade; Who's Who.

INMAN, J. RAY
Buffalo, S. C. *A.B. English*

IRBY, AUGUSTUS PRESTON, JR.
Columbia, S. C. *B.S. Biology*
Sigma Alpha Epsilon Fraternity, Eminent Correspondent;
Distinguished Military Student; Scabbard and Blade;
Pershing Rifles; Senate; Pre-Medical Society; Dean's
List.

JAMISON, LOUIS D.
North Charleston, S. C. *A.B. Religion*
Phi Beta Kappa.

JAYROE, HAROLD B.
Georgetown, S. C. *A.B. History*
Kappa Sigma Fraternity, Pi Gamma Mu, President;
Student Christian Association Cabinet, Secretary, Religi-
ous Emphasis Week Committee; Ministerial Union,
Dean's List.

JOHNSTON, ACQUILLA RICHARD, JR.
St. George, S. C. *A.B. Economics*
Kappa Alpha Order, Social Chairman.

JONES, WILLIAM EVERETT, JR.
Charleston, S. C. *A.B. Sociology*
Pi Kappa Alpha Fraternity, Vice-President, Pre-Medical
Society, Secretary-Treasurer; Pershing Rifles.

KEETER, CLYDE WALLACE, JR.
Lake Lure, N. C. *A.B. Economics*
Delta Sigma Phi Fraternity, Football Team; Block "W"
Club.

KEITH, WILLIS J.
Charleston, S. C. *A.B. History*



SENIORS

KELLETT, WILLIAM W.
Greenville, S. C. *B.S. Psychology*
Kappa Sigma Fraternity, Pledge Master, Guard, G. P.; Pre-Medical Society; Student Christian Association Cabinet, King Teen Committee.

KINCAID, RANDALL RICHARD, JR.
Quincy, Fla. *A.B. Economics*
Kappa Sigma Fraternity; Editor, *The Journal*; Blue Key; Glee Club, President; *Old Gold and Black*, Opinions Editor; Student Christian Association, Treasurer; Who's Who.

KNIGHT, RICHARD W.
Sumter, S. C. *A.B. Economics*
Pi Kappa Alpha Fraternity.

LEWIS, DAN S.
Columbia, S. C. *A.B. Economics*
Kappa Alpha Order; Interfraternity Council, Football Team, Little All-American, Little All State, All Methodist Team; Block "W" Club, Judicial Council, Student Activities Committee.

LONG, EDWIN D.
Spartanburg, S. C. *A.B. Psychology*

MARSH, LAMAR G.
Spartanburg, S. C. *B.S. Chemistry*
American Chemical Society, President.

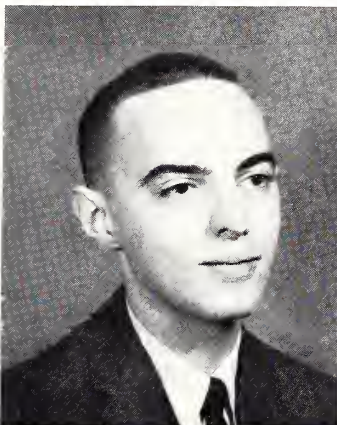
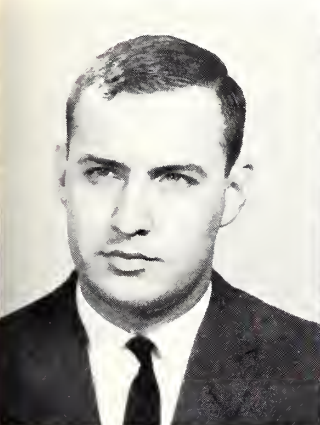
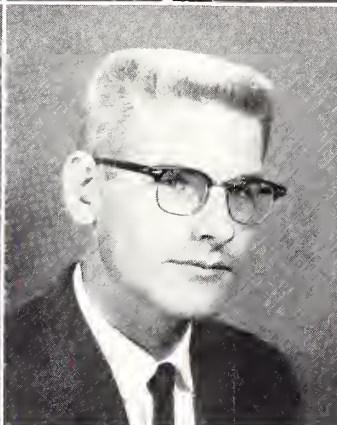
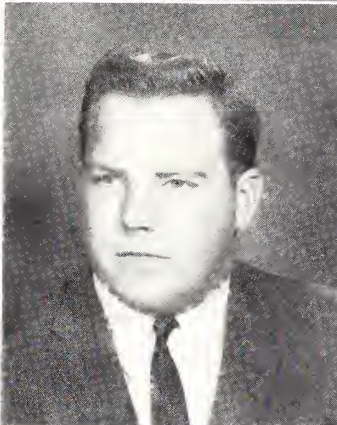
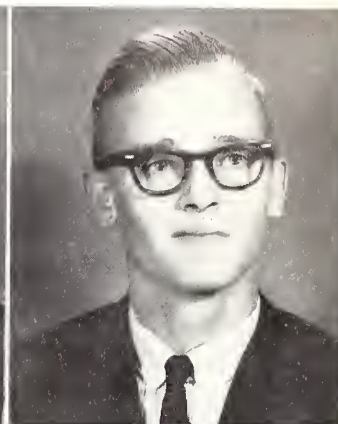
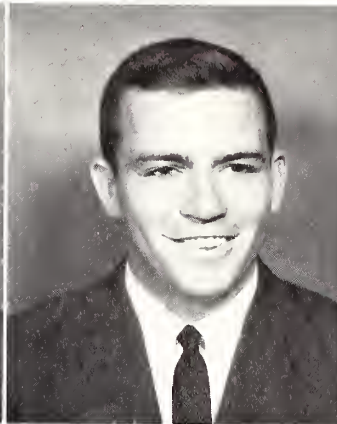
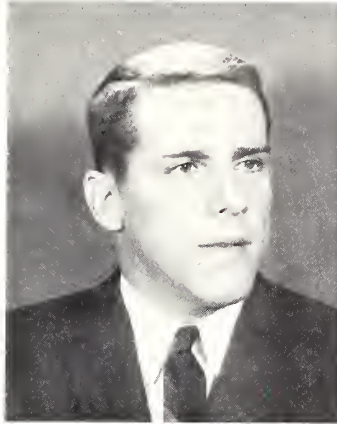

McABEE, THOMAS P.
Spartanburg, S. C. *A.B. Mathematics*
Kappa Alpha Order; Scabbard and Blade.

McJUNKIN, ROBERT D.
Pickens, S. C. *A.B. Business Administration*
Dean's List.

McKINNEY, JAMES L.
Gilkey, N. C. *A.B. Religion*

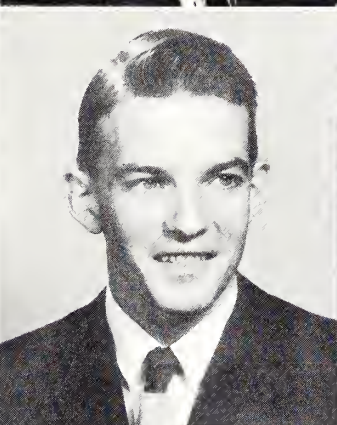
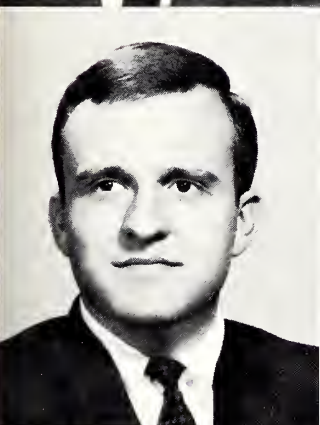

McKINNEY, JOHN T.
Spartanburg, S. C. *A.B. Econ. and Bus. Adm.*
Kappa Alpha Order, Vice-President; Senior Order of Gnomes; Blue Key; Interfraternity Council, President; Scabbard and Blade; Business Manager, BOHEMIAN; Distinguished Military Student; Who's Who.

McLAUGHLIN, WILLIAM A.
Simpsonville, S. C. *A.B. Biology*

McLEOD, JAMES FRANCIS, JR.
Bishopville, S. C. *A.B. Econ. and Bus. Adm.*
Kappa Sigma Fraternity.

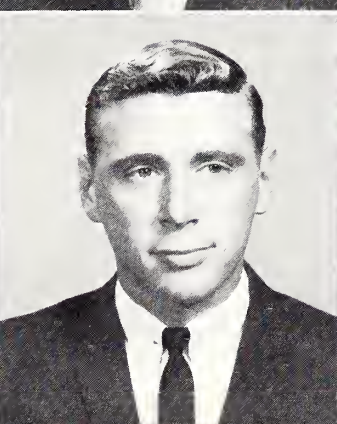
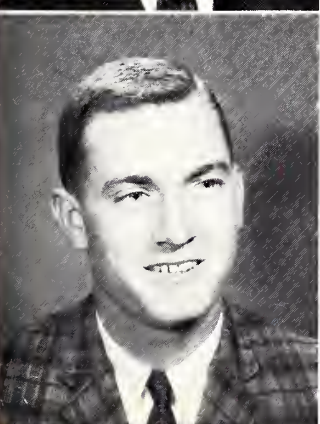

McLEOD, PEDEN B.
Walterboro, S. C. *A.B. History*
Kappa Alpha Order, President; Blue Key, President; President of Senior Class; Senior Order of Gnomes; State Student Legislature; President's Advisory Committee, President of Junior Class; Who's Who.

McPHERSON, ARTHUR R.
Charleston Heights, S. C. *A.B. Psychology*
Pi Kappa Alpha Fraternity; Pershing Rifles.

McWHIRT, RONALD A.
Columbia, S. C. *A.B. Psychology*
Sigma Alpha Epsilon Fraternity.

SENIORS

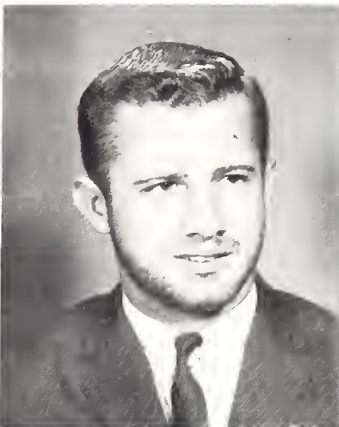

MERRITT, LLOYD C.
Sumter, S. C. *A.B. Economics and Bus. Adm.*
Sigma Alpha Epsilon Fraternity, R.O.T.C. Battle Group
Officer; Dean's List.

MONSON, ROBERT C.
Florence, S. C. *A.B. English*

MOORE, RALPH E.
Moncks Corner, S. C. *A.B. Psychology*
Pi Kappa Alpha Fraternity; Psychology Club.

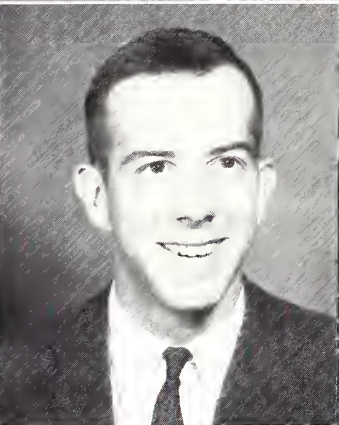
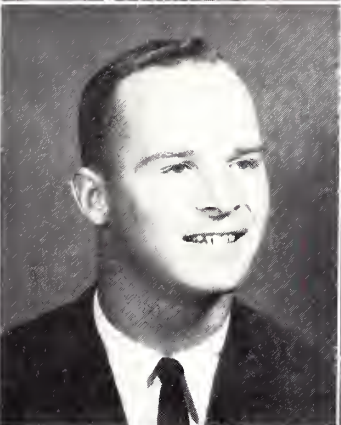

MULL, THOMAS G.
Morganton, N. C. *A.B. Economics*
Pi Kappa Phi Fraternity, President; Interfraternity Council,
Tennis Team, Historian of Junior Class; Senate; Dean's
List.

NEWTON, BARRY C.
Hartsville, S. C. *A.B. Mathematics*
Kappa Sigma Fraternity; Blue Key; Secretary of Junior
Class; Senate, President Pro-Tempore; Opinions Editor,
Old Gold and Black; Distinguished Military Editor.

NUTTING, CHARLES D.
Camden, S. C. *A.B. Business Administration*

OLLIFF, C. MICHAEL
Georgetown, S. C. *A.B. Government*

ORR, LANEY GLENN, JR.
Spartanburg, S. C. *A.B. Business Adm.*
Kappa Alpha Order, No. III; Blue Key; Student Council
Cabinet; Secretary of Student Body; Vice-President
of Junior Class; Vice-President of Freshman Class;
Circle "K" Club, President, Sports Editor, *BOHEMIAN*;
Business Manager, "W" Book; Scabbard and Blade;
Pershing Rifles; Outstanding Junior R.O.T.C. Cadet;
Baseball Team; Dean's List; Who's Who.

PARRIS, WALTER D.
Spartanburg, S. C. *A.B. History*
Baptist Student Union, President, Pre-Ministerial Union;
Dean's List.

PATTERSON, JAMES F.
Anderson, S. C. *A.B. Education*
Baseball Team Manager.

PITTMAN, DOUGLAS W.
Greer, S. C. *B.S. Psychology*
Psychology Club.

POOLE, RONALD L.
Spartanburg, S. C. *B.S. Mathematics*

POTEAT, WILLIAM E.
Greer, S. C. *A.B. Education and Psychology*

POWELL, OSBORNE EUGENE, JR.
Columbia, S. C. *A.B. Econ. and Bus. Adm.*
Sigma Alpha Epsilon Fraternity, President, Vice-Presi-
dent, Herald, Blue Key; Interfraternity Council, Vice-
President of Student Body; Senate, President, South
Carolina State Student Legislature, President Pro-Tem-
pore of Senate, Senator, Chief Justice; Pershing Rifles;
Scabbard and Blade; Chapel Lectures Committee;
Dean's List; Who's Who.

POWELL, STEPHEN K.
Spartanburg, S. C. *A.B. Psychology*

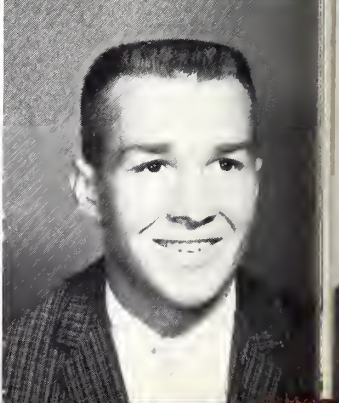
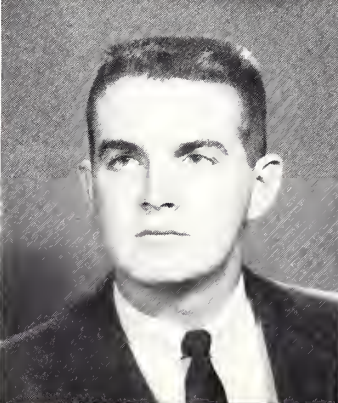
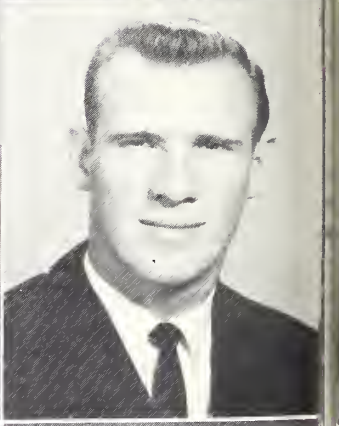
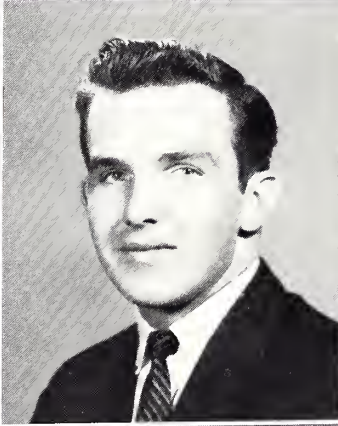
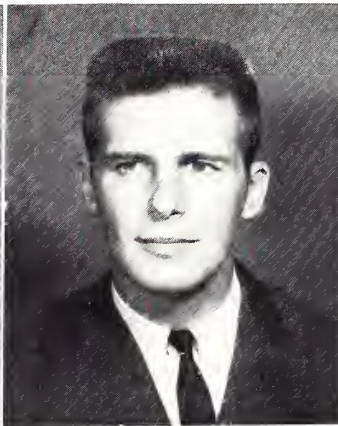
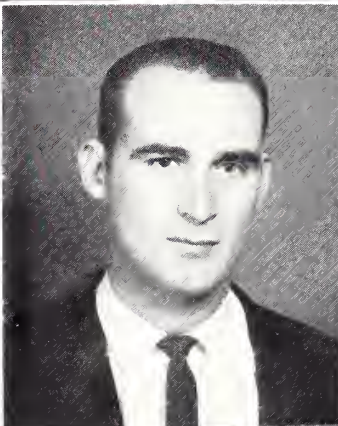

SENIORS

PRITCHARD, THOMAS G.
Pittsburgh, Pa. *A.B. History*
Pi Kappa Phi Fraternity, Historian, Social Chairman.

ROMA, ROBERT D.
Spartanburg, S. C. *A.B. Business Administration*
Football Team, Little All-State.

ROOKE, CHARLES E.
Charleston, S. C. *A.B. Psychology*

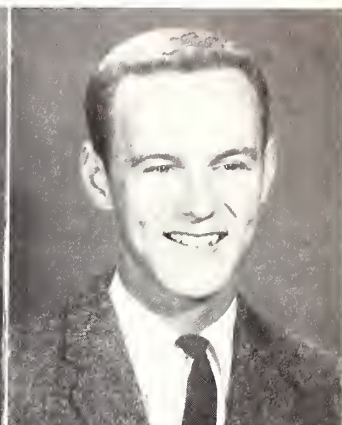
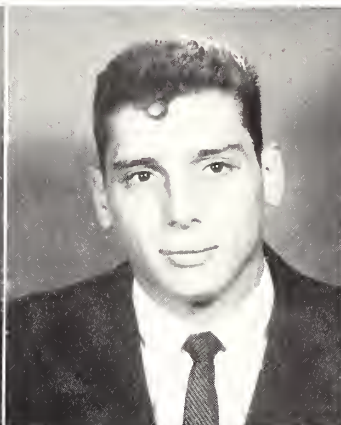

ROPP, ROBERT H.
Myrtle Beach, S. C. *A.B. Econ. and Bus. Adm.*

RUBEN, JAMES, JR.
North Augusta, S. C. *A.B. Economics*
Delta Sigma Phi Fraternity, President.

RUSSELL, C. RONALD
Greenville, S. C. *A.B. Sociology*
Kappa Alpha Order; Basketball Team; Dean's List.

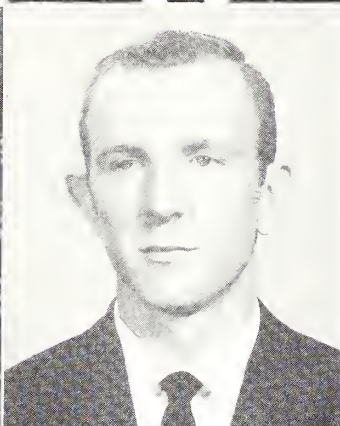
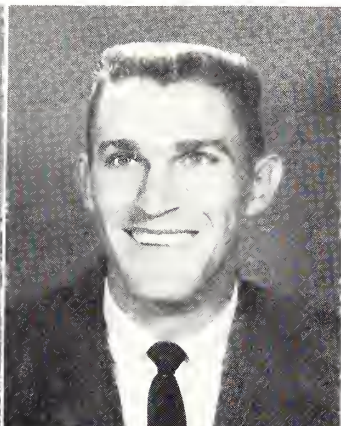
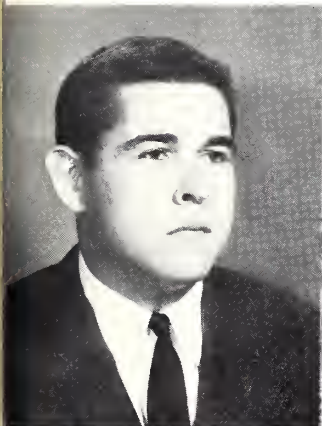
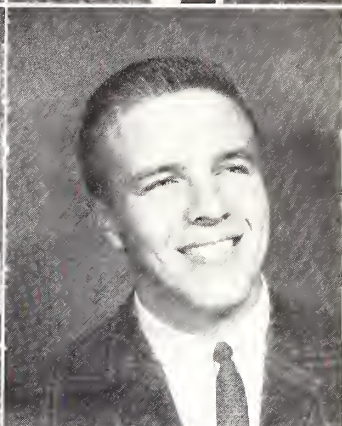
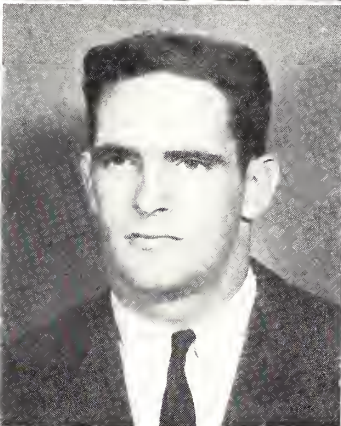

SEAGLE, BRUCE A.
Rock Hill, S. C. *A.B. Economics*
Pi Gamma Mu; Scabbard and Blade.

SHERRILL, DONALD G.
Spartanburg, S. C. *A.B. Education*
Basketball Team; Block "W" Club.

SHONEKE, AUSTIN D.
Spartanburg, S. C. *A.B. Sociology*
Band; Aristocrats.

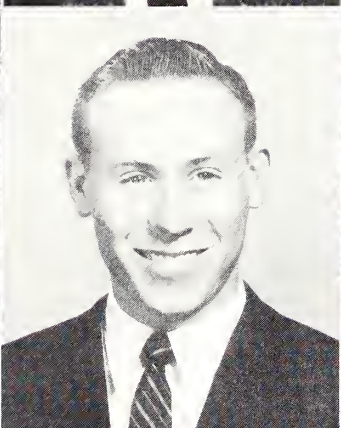
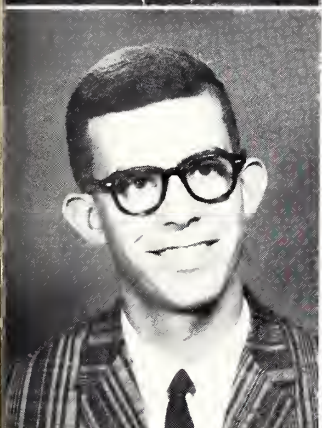

SITTON, JOHN H.
Spartanburg, S. C. *A.B. Business Adm.*
Kappa Sigma Fraternity.

SMITH, FRED H.
Spartanburg, S. C. *A.B. Business Adm.*
Band, Aristocrats; Scabbard and Blade.

STEELE, STEVEN A.
Charlotte, N. C. *A.B. Econ. and Bus. Adm.*

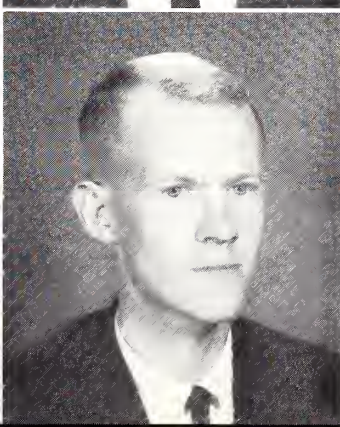
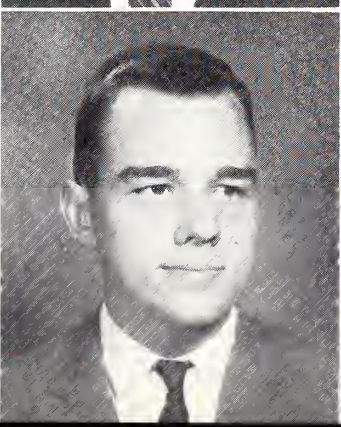

STOKES, JAY HOWARD, JR.
Florence, S. C. *B.S. Psychology*
Kappa Sigma Fraternity.

STRAITON, JOHN S.
Charlotte, N. C. *B.S. Chemistry*
Pi Kappa Alpha Fraternity, Chaplain; Blue Key; Methodist Student Movement, Vice-President, Student Christian Association, Vice-President, American Chemical Society; Scabbard and Blade; Distinguished Military Student; Pershing Rifles; Tennis Team; Who's Who.

THOMAS, CLAUDE E.
Spartanburg, S. C. *A.B. Biology*

SENIORS

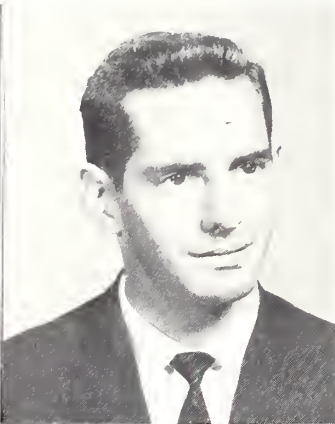
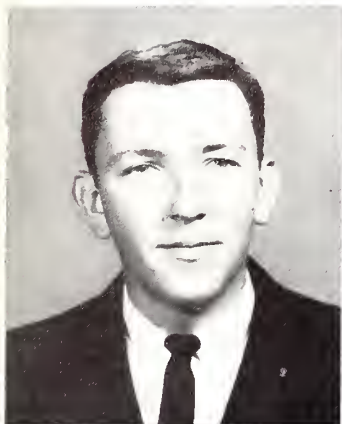

THOMPSON, RICHARD S.
Spartanburg, S. C. *A.B. Sociology*
Delta Sigma Phi Fraternity.

TURNER, ROBERT F.
Spartanburg, S. C. *B.S. Psychology*
Pi Kappa Alpha Fraternity; Psychology Club; Pershing Rifles.

WADE, CHARLES C.
Florence, S. C. *A.B. English*
Sigma Alpha Epsilon Fraternity, President, Vice-President; Interfraternity Council; Scabbard and Blade, Student Intramural Director.

WATSON, GEORGE D.
Orangeburg, S. C. *A.B. English*
Pi Kappa Phi Fraternity, Secretary; Debate Team.

WHITE, ROBERT WILLIAM, JR.
Rock Hill, S. C. *A.B. Psychology*

WHITLOCK, GARY B.
LaGrange, Ga. *B.S. Mathematics*
Sigma Alpha Epsilon Fraternity; Football Team "Little Four" Team, Little All-State Honorable Mention, Little All-American Honorable Mention, S.A.E. All-American Honorable Mention, Baseball Team, Scabbard and Blade, Pershing Rifles.

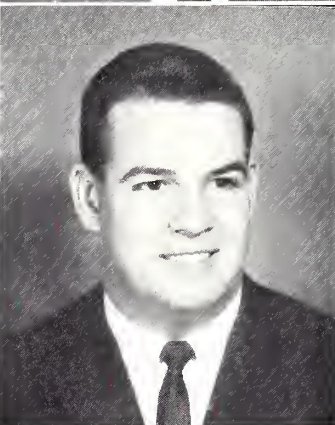
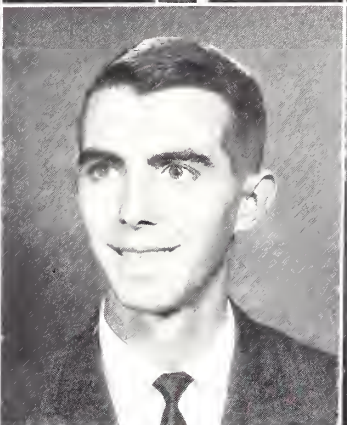

WILEY, R. KEITH
Leesville, S. C. *A.B. Government*
Pi Kappa Phi Fraternity, Treasurer; Student Activities Committee.

WILKES, HORACE BEAUFORT, JR.
Charleston Heights, S. C. *A.B. Bus. Adm.*
Pi Kappa Alpha Fraternity, Vice-President, Treasurer.

WIMBERLY, JOSEPH WESLEY, JR.
Bowman, S. C. *B.S. Psychology*
Kappa Sigma Fraternity, Guard, Treasurer of Sophomore Class; Assistant Editor and Class Editor of *BOHEMIAN*, Journal Staff, Pre-Medical Society.

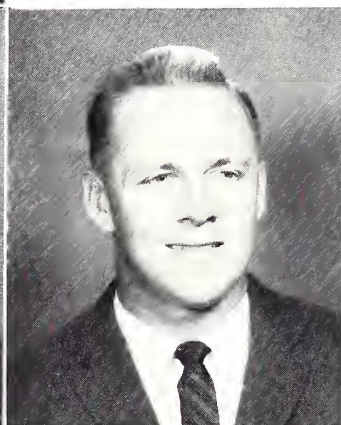
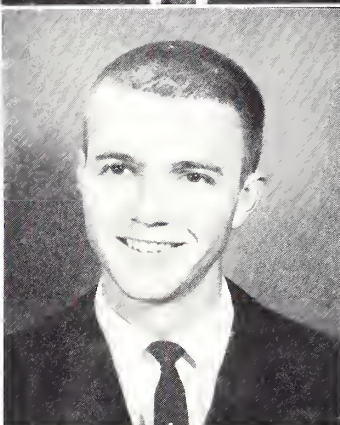

WRIGHT, JIMMY D.
Spartanburg, S. C. *A.B. Education*

YELTON, ROBERT C.
Spindale, N. C. *A.B. English*
Kappa Alpha Order.

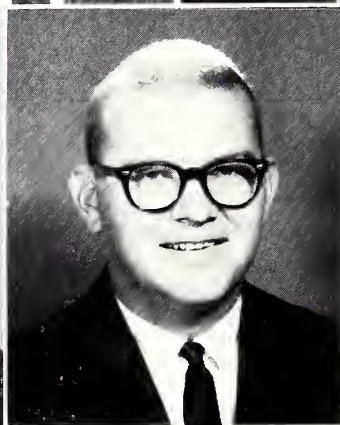



"Oh, no! Is he back?"

"So when this traveling salesman knocked on the door . . ."



All-American ping-pong player.



CLASS OF 1963

JUNIOR CLASS SENATORS: THURMAN ANDERSON, BUDDY FOY,
JOHN ED COPELAND, JOE YOUNGINER.



DON "JET" JOHNSON
President of the Junior Class

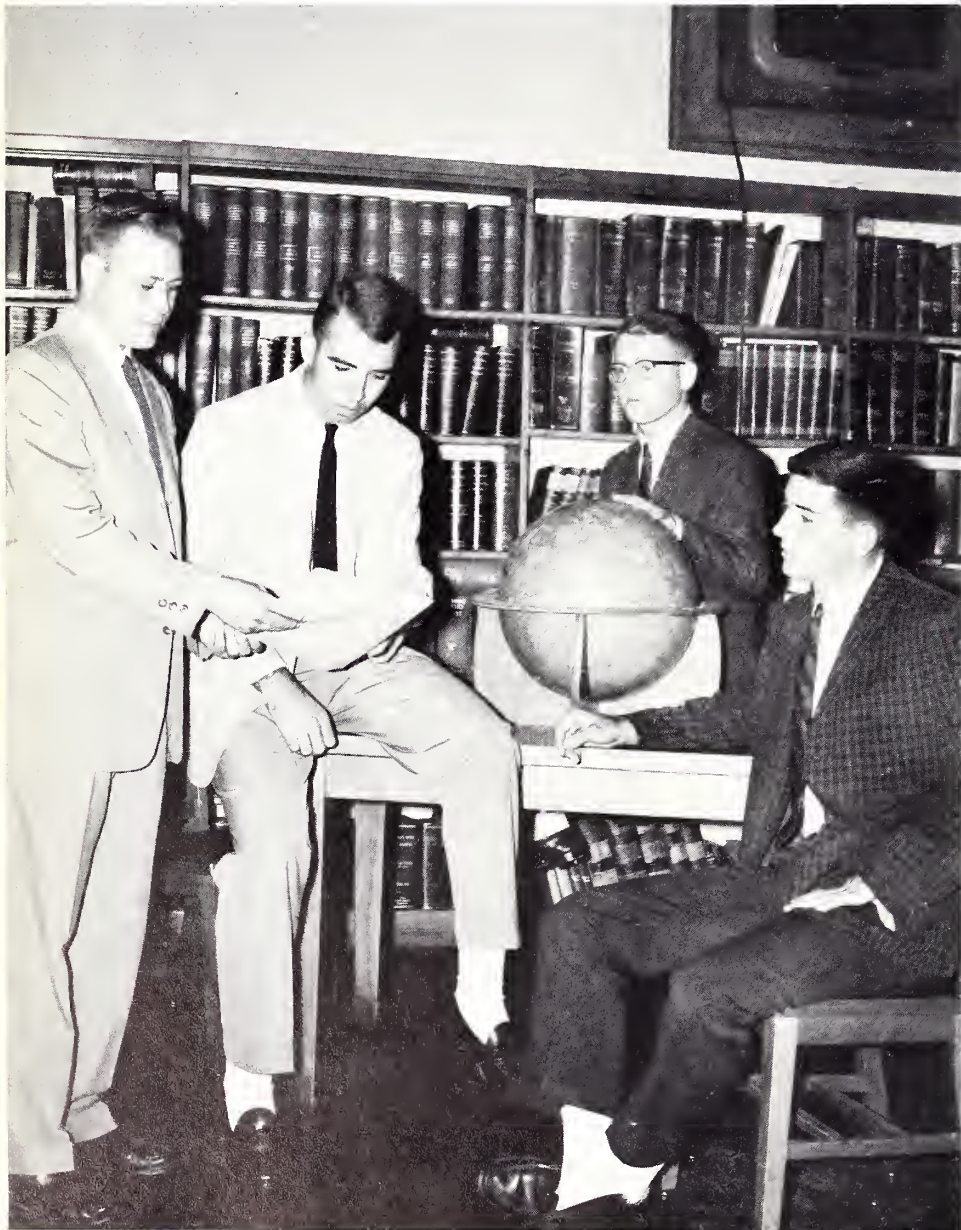

JUNIORS

ALEXANDER, JACK G.
Spartanburg, S. C.

ALLEN, JOHN L.
Spartanburg, S. C.

ANDERSON, THURMAN W.
Conway, S. C.

BAUGHCOME, J. GERALD
Spartanburg, S. C.

BEATTIE, PRESTON H.
Hartsville, S. C.

BLANKENSHIP, THOMAS H.
Charlotte, N. C.

BOLINGER, JOHN M.
Spartanburg, S. C.

BRADLEY, WAYNE D.
Spartanburg, S. C.

BRANHAM, FREDDIE L.
Columbia, S. C.

BROOME, HAROLD K.
Lockhart, S. C.

BURCH, RUPERT A.
Spartanburg, S. C.

BURNS, JERRY A.
Troy, N. C.

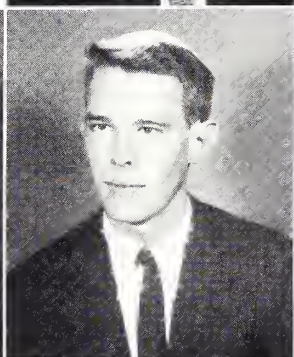
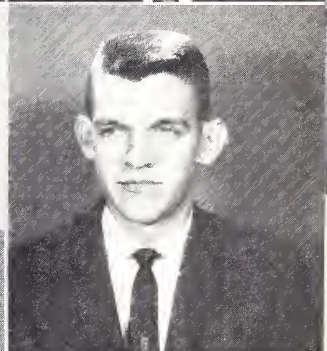
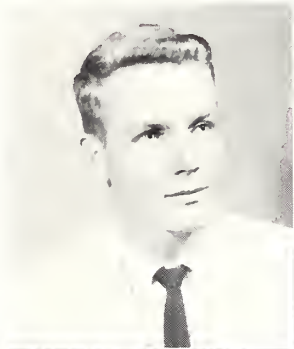

BYRD, BENJAMIN FRANKLIN, JR.
Spartanburg, S. C.

CANTEY, J. ROBERT
Marion, S. C.

CANTEY, PIERCE WATSON, JR.
Camden, S. C.

CAPELL, ROBERT D.
Spartanburg, S. C.

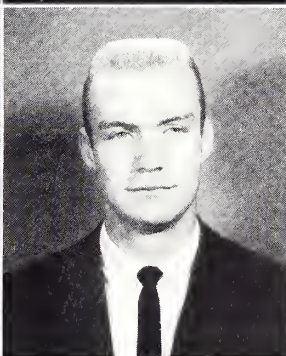
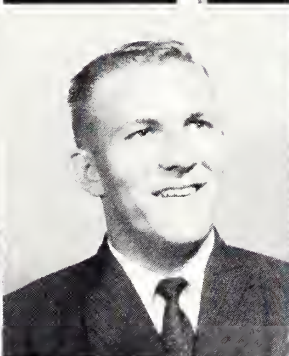
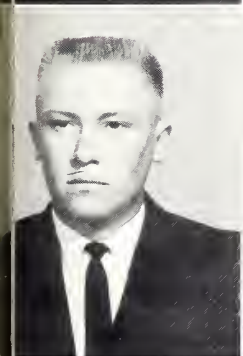

CARNES, ROBERT J.
Fort Mill, S. C.

CLARK, A. DON
Greer, S. C.

COBB, WILLIAM R.
Memphis, Tenn.

COOPER, STEPHEN L.
Spartanburg, S. C.

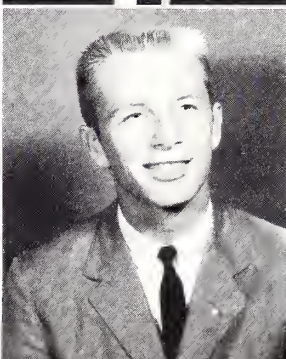

COPELAND, JOHN ED
Myrtle Beach, S. C.

COPPAGE, CARLOS F.
Anderson, S. C.

COPPS, MICHAEL J.
Spartanburg, S. C.

CULBRETH, BROADUS SPENCER
Rutherfordton, N. C.

JUNIORS

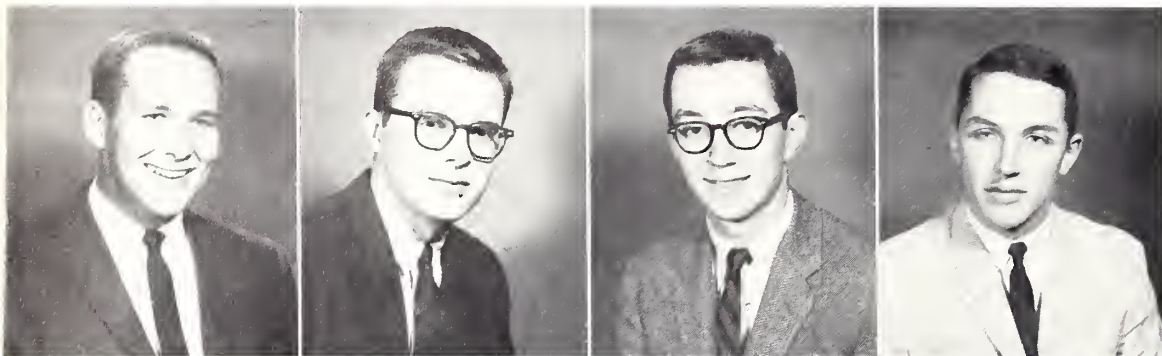

CULLER, EDGAR L.
Orangeburg, S. C.

CURTIS, RICHARD F.
Dillon, S. C.

DASHIELL, FREDERICK P.
Spartanburg, S. C.

DAVIS, JOHN E.
Barnwell, S. C.

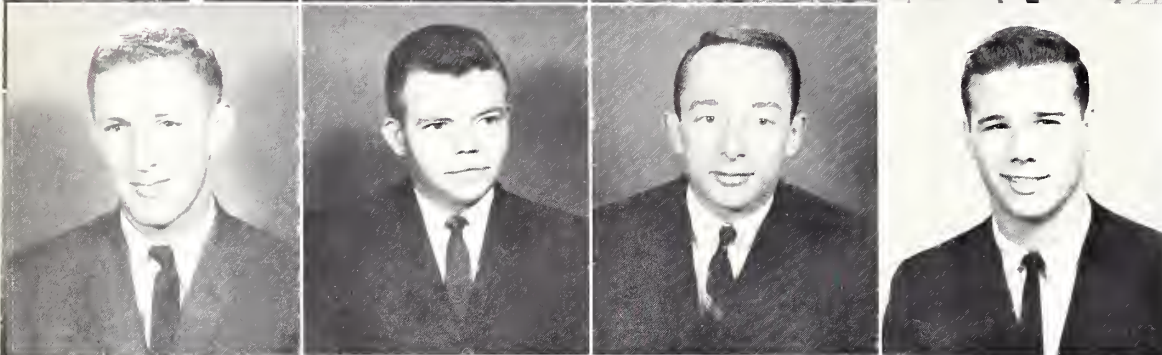

DEES, DAVID A.
Bennettsville, S. C.

DINWIDDIE, C. DAN
Columbia, S. C.

DODD, GARY ALLEN
Charleston Heights, S. C.

DOLSON, WILLIAM E.
Atlanta, Ga.

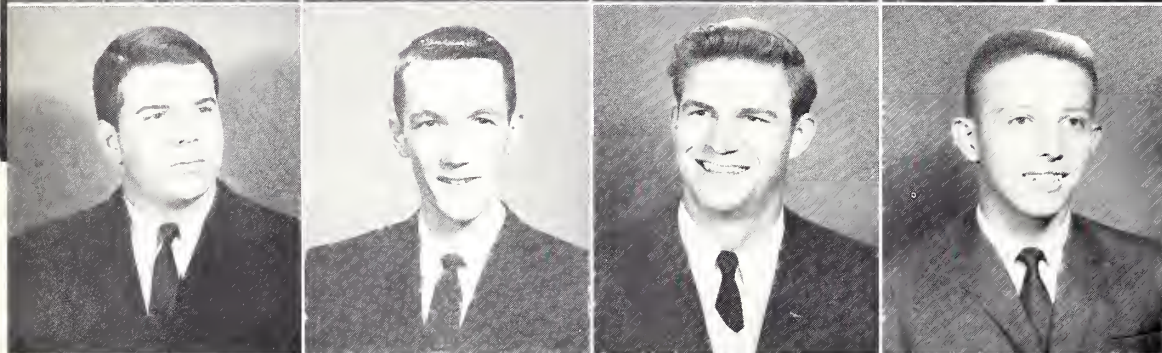

DUKE, THOMAS C.
Loris, S. C.

DUNLAP, MARION C.
Rock Hill, S. C.

EADY, ERNEST JOHNSON, JR.
Spartanburg, S. C.

EDWARDS, W. RYON
Inman, S. C.

ENGLISH, ANDREW C.
Manning, S. C.

ETHEREDGE, JERRY R.
Summerville, S. C.

FISCHBACH, G. WILLIAM
Greenville, S. C.

FORT, LAURENS W., JR.
Great Falls, S. C.

FOSTER, FRANCIS M.
Spartanburg, S. C.

FOY, CRAWFORD E., JR.
Columbia, S. C.

GARDNER, CARLOS O.
Rocky Mount, N. C.

GEDDIS, JAMES L.
Inman, S. C.

GOODYEAR, R. WAYNE
Conway, S. C.

GRAMLING, JOHN T.
Gramling, S. C.

GRANT, THERON ARTHUR, JR.
Savannah, Ga.

GRAY, WILLIAM A.
Hendersonville, N. C.

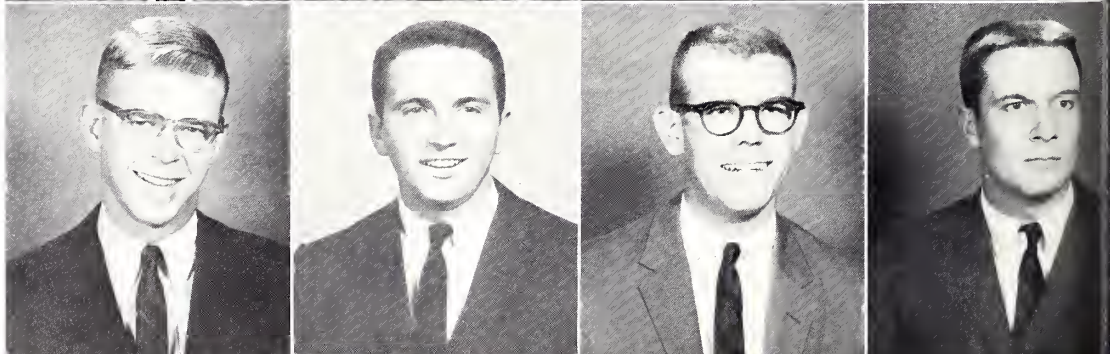
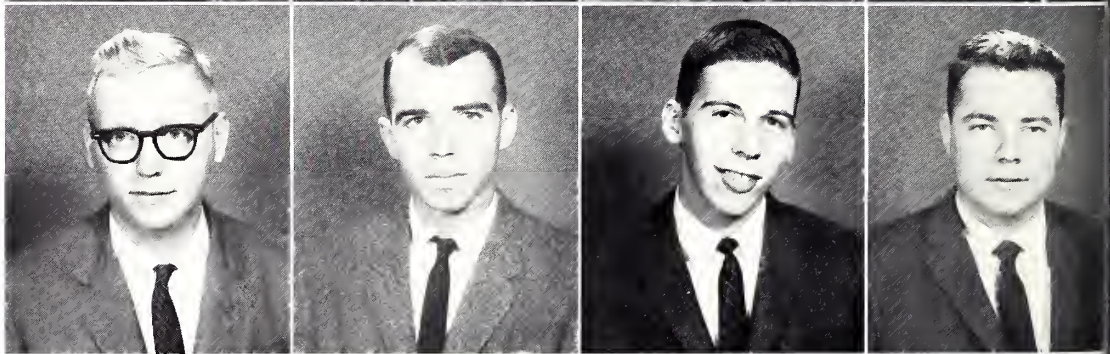
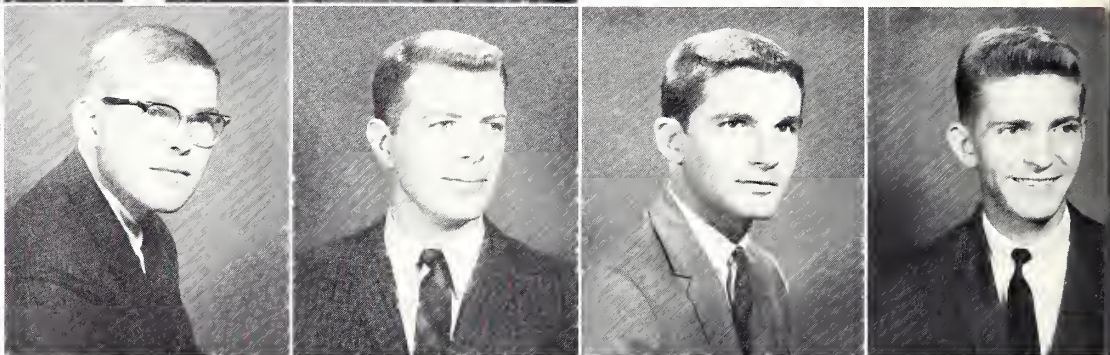

JUNIORS

HARDY, RALPH WOODROW, JR.
Anderson, S. C.

HARPER, EUGENE J.
Chesnee, S. C.

HARRILL, L. LARRY
Forest City, N. C.

HEMINGWAY, ANTHONY A.
Georgetown, S. C.

HENRY, FREDERICK G.
Greenville, S. C.

HIBBARD, PAUL R.
Inman, S. C.

HIPP, ROBERT M.
Columbia, S. C.

HOLCOMBE, C. ALLEN
Spartanburg, S. C.

HOSMAN, JOSEPH L.
Alexandria, Va.

HUGGIN, ROBERT LEE, JR.
Gaffney, S. C.

INABINET, GERRY F.
Bamberg, S. C.

JOHNSON, DON W.
Orangeburg, S. C.

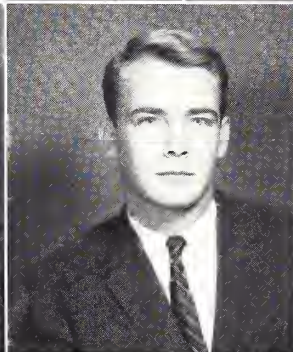
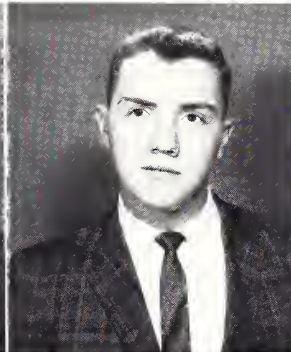
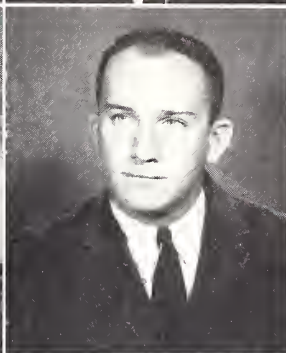
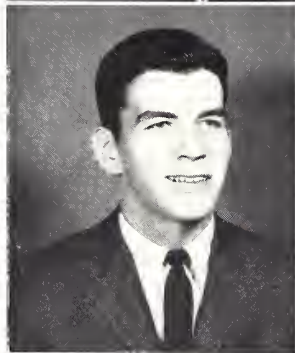
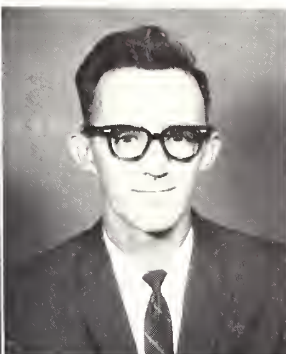

JOHNSON, ROBERT L.
Spartanburg, S. C.

KAY, DAVID WARREN
Spartanburg, S. C.

KILGO, JAMES PATRICK
Darlington, S. C.

KING, GERALD W.
Greenville, S. C.

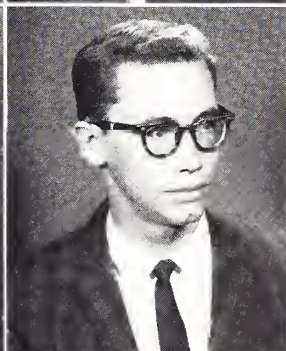
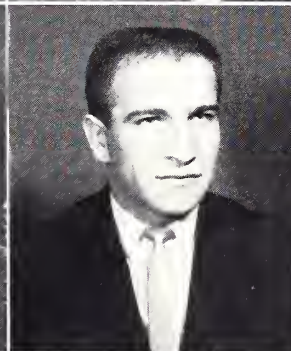

KNIGHT, W. RONALD
Lyman, S. C.

KYRIAKIDIS, PANTELIS
Nicea, Greece

LAKE, PHILIP
Roebuck, S. C.

LANDS, JAMES RENNY, JR.
Spartanburg, S. C.

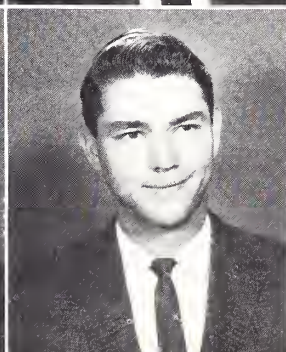
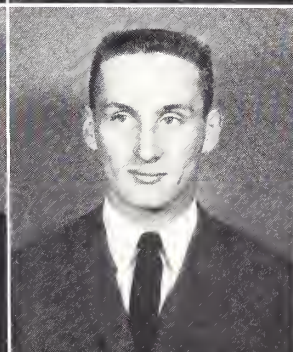
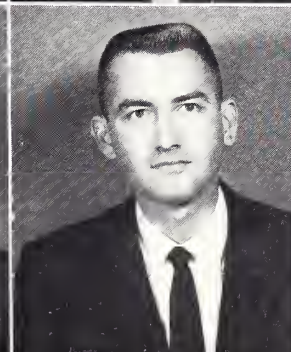
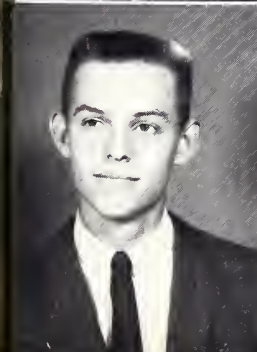

LANE, RANDOLPH C.
Floydale, S. C.

LANKFORD, W. BARRY
Spartanburg, S. C.

LIPHAM, JOHN CLINTON, JR.
Summerville, S. C.

LIPSCOMB, K. RONALD
Gaffney, S. C.

JUNIORS



LONG, EDWIN K.
Hendersonville, N. C.

LOONEY, HAROLD, JR.
Lexington, S. C.

LOWE, BRUCE C.
Charlotte, N. C.

LYDA, P. BRUCE
Spartanburg, S. C.

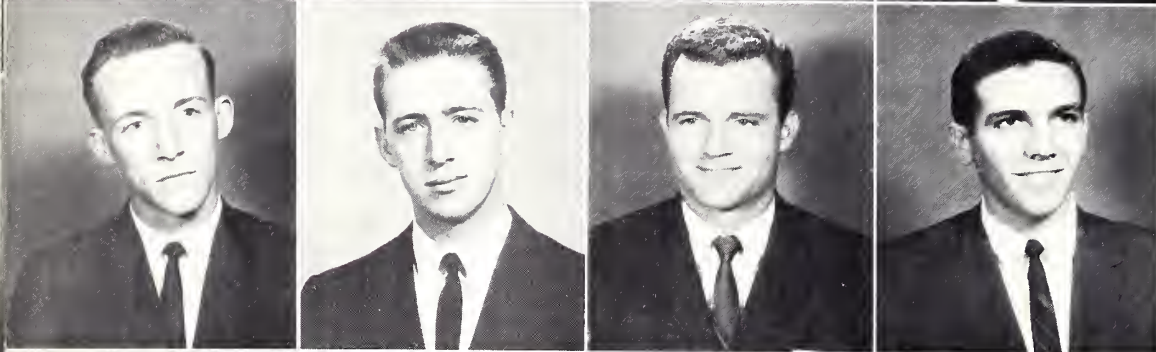

McGUIRT, JAMES DAVID, JR.
McColl, S. C.

MACKEY, CHARLES EDWARD, III
Mullins, S. C.

MERRITT, GENE AUTRY
Roebuck, S. C.

MOSTILER, T. WAYNE
Radford, Va.

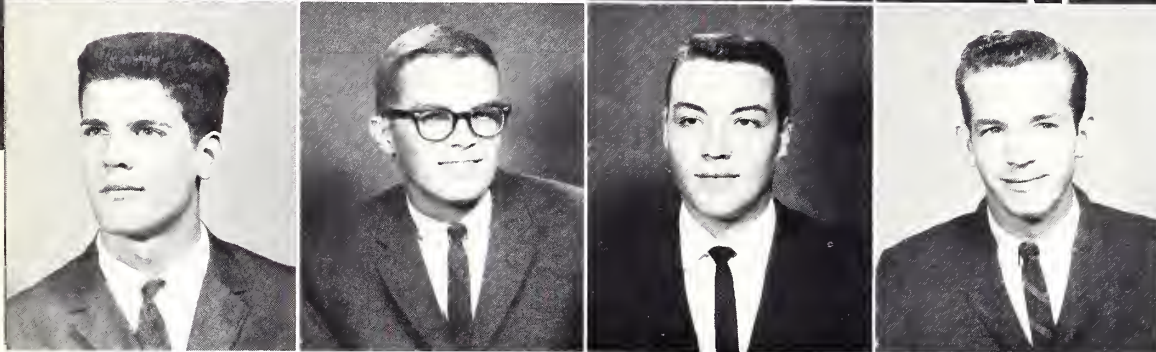

MOULTON, DON A.
Georgetown, S. C.

OSBON, JULIAN W.
Aiken, S. C.

OWENS, HAROLD B.
Spartanburg, S. C.

PACE, ROGER D.
Pacolet Mills, S. C.

PARKER, WILLIAM A.
Spartanburg, S. C.

PATTERSON, L. LEON
Laurens, S. C.

PATTON, J. ROBERT
Bamberg, S. C.

PAUL, CRISPIN W.
Rock Hill, S. C.

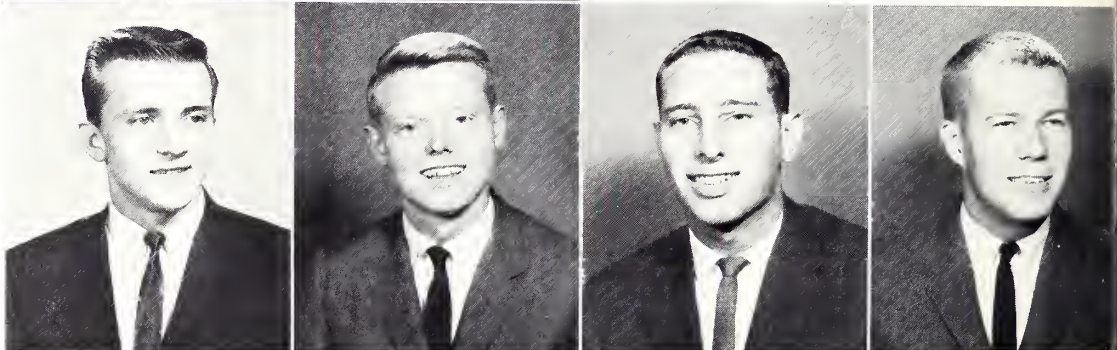

PERKINS, JOHN C.
Valdese, N. C.

PORTER, DOUGLAS L.
Aiken, S. C.

POWELL, CURTIS F.
Inman, S. C.

READ, TOMMY W.
Spartanburg, S. C.

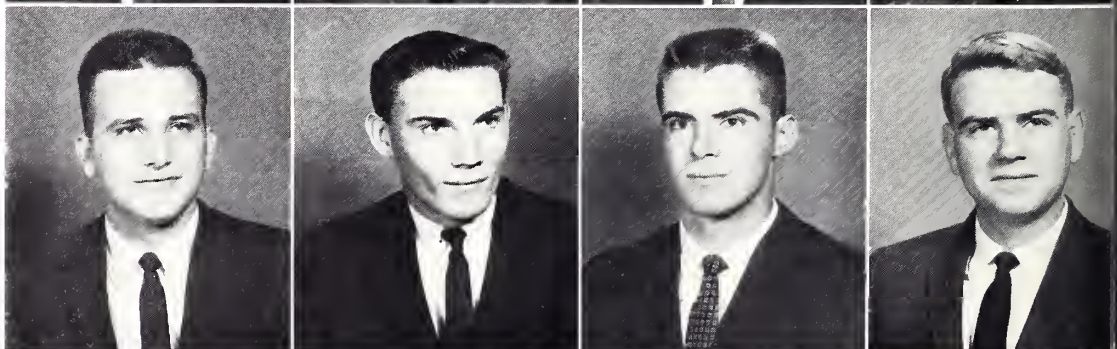

REYNOLDS, BARRY O. C.
Eastover, S. C.

RICHARDSON, GEORGE ROBERT, JR.
Cobway, S. C.

ROSS, TOLLIE CURTIS, JR.
Tryon, N. C.

SHROPSHIRE, ROBIN D.
Spartanburg, S. C.

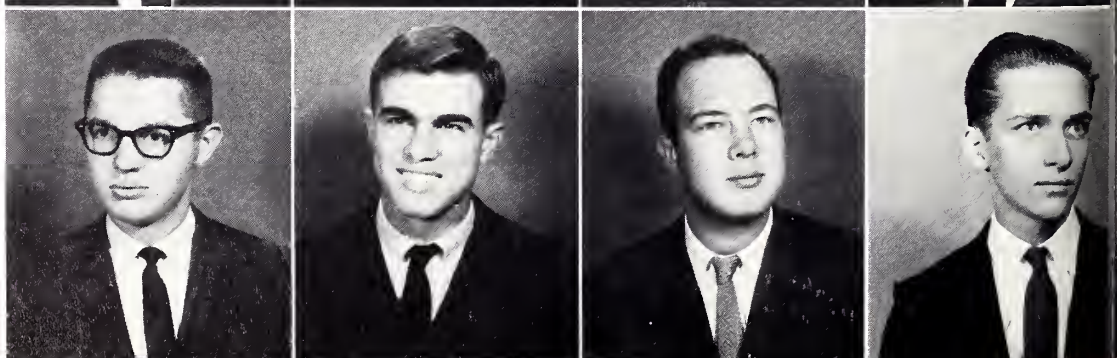

JUNIORS

SHULL, A. HARPER
West Columbia, S. C.

SILVER, EDWARD M.
Stamford, Conn.

SMITH, ARTHUR WATSON, III
Spartanburg, S. C.

SMITH, BRUCE E.
Walhalla, S. C.

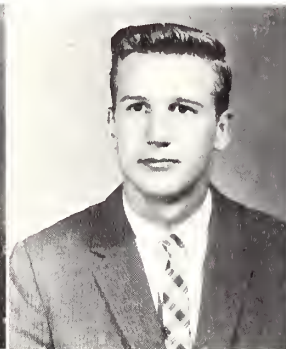
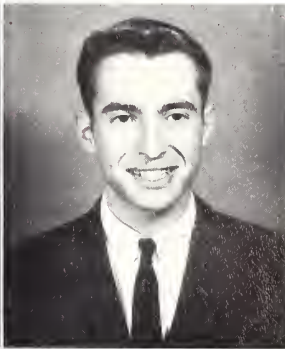

SMITH, HENRY M.
Leaksville, N. C.

STROMAN, WATTS B.
Orangeburg, S. C.

TAYLOR, VIRGIL H.
Spartanburg, S. C.

TEMPLETON, SCOTT
Spartanburg, S. C.

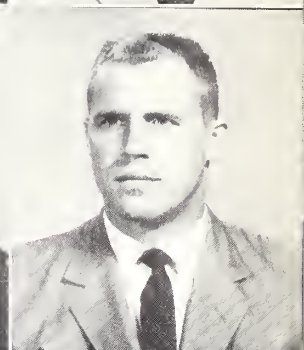
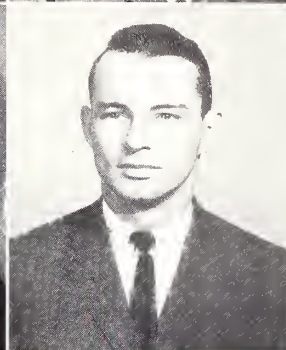
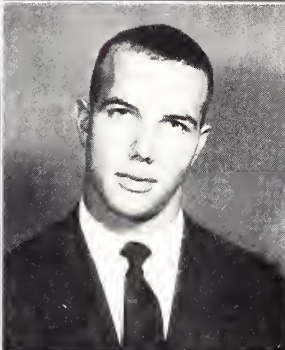

TERRY, JAMES BUXTON, JR.
Orangeburg, S. C.

THOMAS, ROBERT H.
Mayo, S. C.

THOMPSON, FRED A., III
Spartanburg, S. C.

TRAYWICK, THOMAS TATUM, JR.
Cope, S. C.

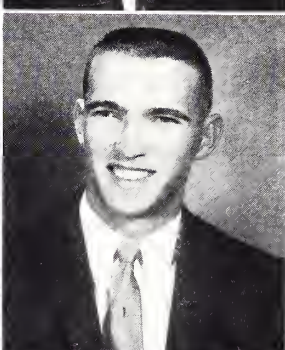
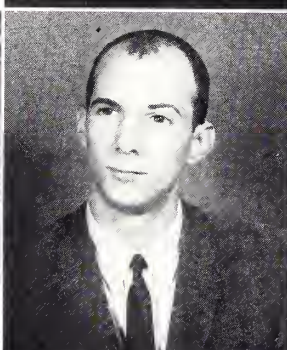
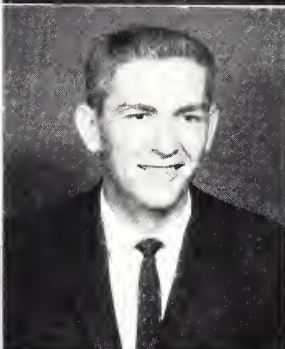
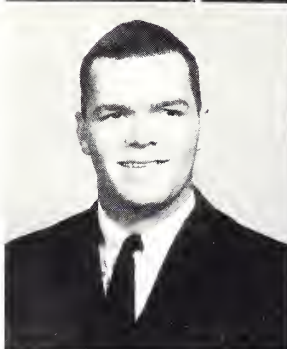

TUGGLE, CHARLES A.
Spartanburg, S. C.

TURNER, W. FRANK
Union, S. C.

UMPHLETT, WINWOOD B.
Spartanburg, S. C.

VAUGHN, ROY NEIL
Spartanburg, S. C.

WATERS, ORAN G.
Campobello, S. C.

WEST, THOMAS MILES, JR.
Marion, S. C.

WHETSELL, GEORGE IRVAN, JR.
Orangeburg, S. C.

WHITE, JAMES SPRAIT
Rock Hill, S. C.

WILSON, MELFORD ALONZO, JR.
Clemson, S. C.

WILSON, HOGAN MOTES
Kingstree, S. C.

WOOD, OSBORNE GLENN, JR.
Spartanburg, S. C.

WOOD, R. WAYNE
Spartanburg, S. C.

YOUNGINER, JOE REID
Columbia, S. C.

ZIMMERMAN, D. PATRICK
Sunter, S. C.

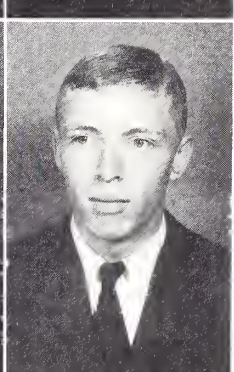
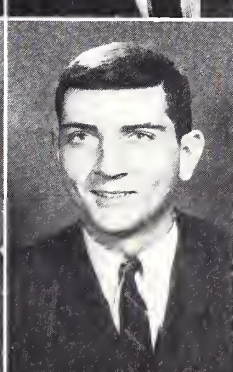
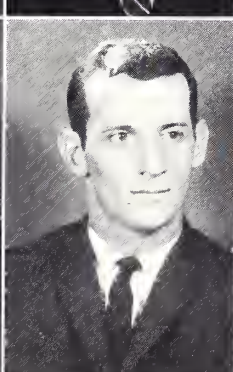
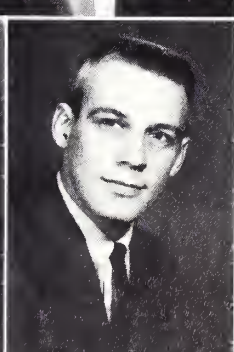
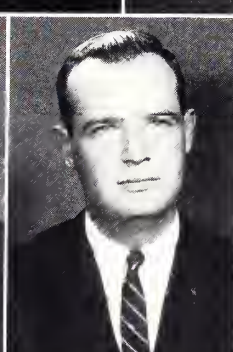
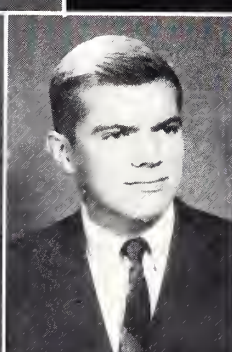
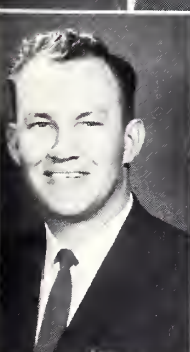

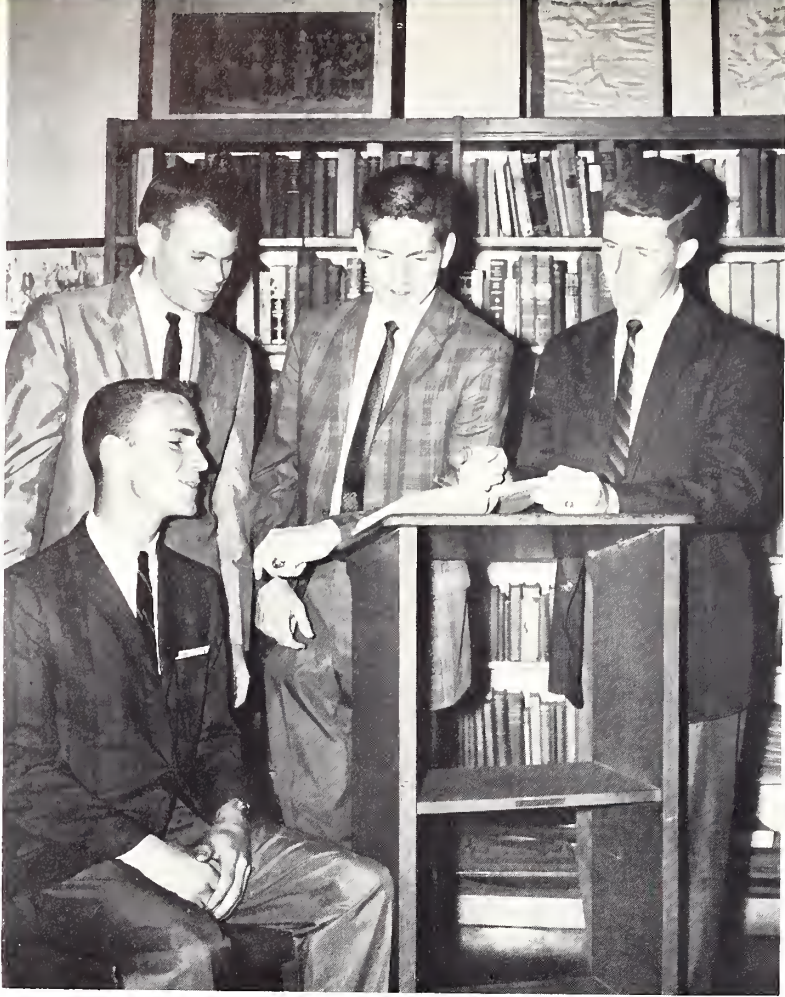

SOPHOMORE CLASS SENATORS: PARKER MICKLE, STEWART BAUKNIGHT, WALTER BURCH, PAT WORRELL.

HARRY BRYANT, *President of the Sophomore Class*



CLASS
OF
1964

SOPHOMORES

ALLEN, C. DAVID
Hendersonville, N. C.
ANDERSON, W. STERLING
Spartanburg, S. C.
ARNOLD, WILLIAM H.
LaGrange, Ga.
ARTHUR, JAMES M., JR.
Union, S. C.
ASHLEY, S. WARREN
Orangeburg, S. C.

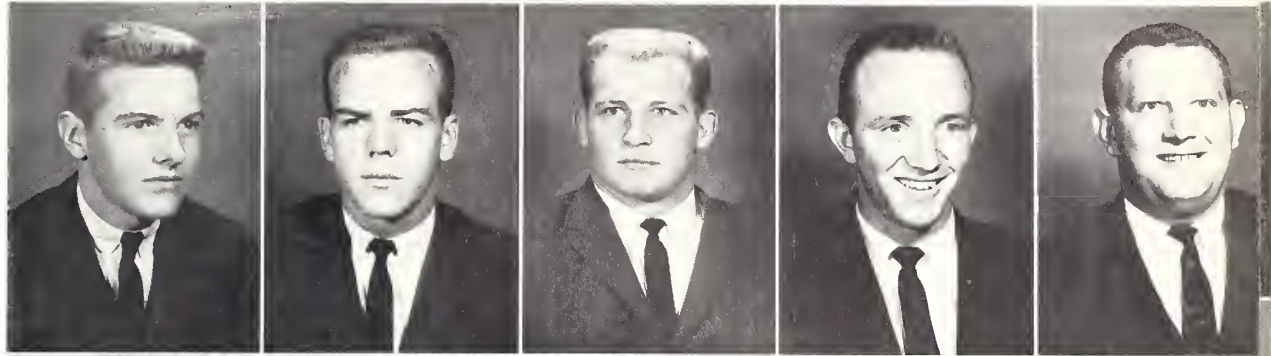

BAILEY, JACKIE D.
Union, S. C.
BAKER, JAMES H.
Hagerstown, Md.
BAKER, WILSON F.
Cheraw, S. C.
BASS, WILLIAM E., JR.
Hickory, N. C.
BAUGH, JOHN T.
Knoxville, Tenn.



BAUKNIGHT, R. STEWART
Easley, S. C.
BELCHER, JERRY W.
Lake Worth, Fla.
BELL, J. CARLTON
Ocean Drive Beach, S. C.
BELLIVEAU, BRODIE N., JR.
Columbia, S. C.
BERRY, CARL E., JR.
Batesburg, S. C.

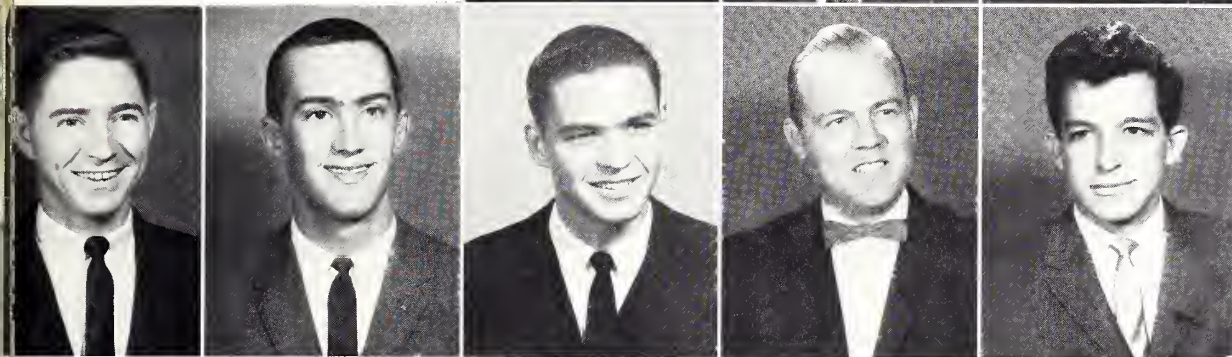
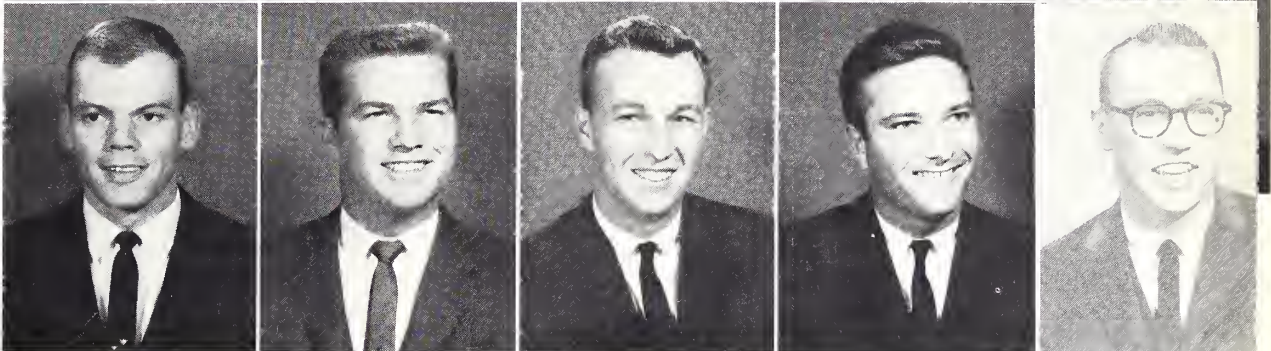

BLACK, SAMUEL D.
Clover, S. C.
BLACK, T. MATHEWS
Elloree, S. C.
BLACKMAN, EDWARD B.
Tullahoma, Tenn.
BOGAN, THOMAS C.
Pacolet Mills, S. C.
BOONE, MARVIN A.
Charlotte, N. C.

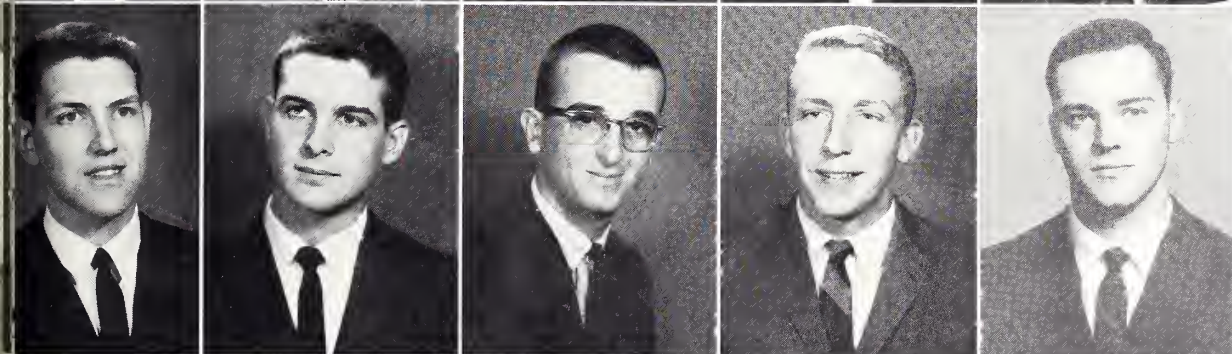

BOWERS, ANTHONY M.
Startex, S. C.
BOWERS CLIFFORD W., JR.
Augusta, Ga.
BOZARD, HENRY PLOWDEN
Manning, S. C.
BRADHAM, JAMES R., JR.
Oswego, S. C.
BRANNON, JAMES T., JR.
Anderson, S. C.

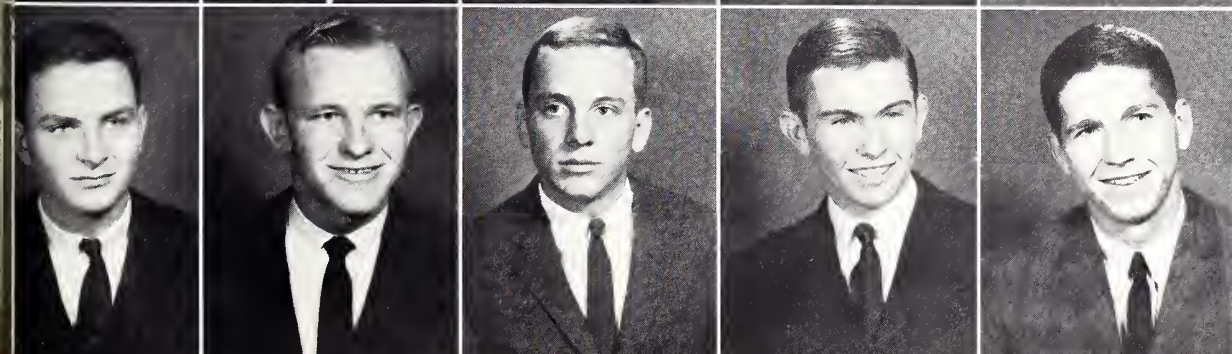

BROWN, JAMES A.
Lake City, S. C.
BROWN, WILL R.
Sumter, S. C.
BRYANT, HARRY S.
Orangeburg, S. C.
BUFFINGTON, KENNETH H.
Easley, S. C.
BURCH, WALTER M.
Greer, S. C.

SOPHOMORES



BURGESS, RAYMOND R.
Spartanburg, S. C.
BURNETT, ELIJAH C., JR.
Spartanburg, S. C.
BURTON, ROBERT C.
Pacolet Mills, S. C.
BYRD, GARY M.
Lexington, S. C.
BYRD, THOMAS M.
Charleston Heights, S. C.

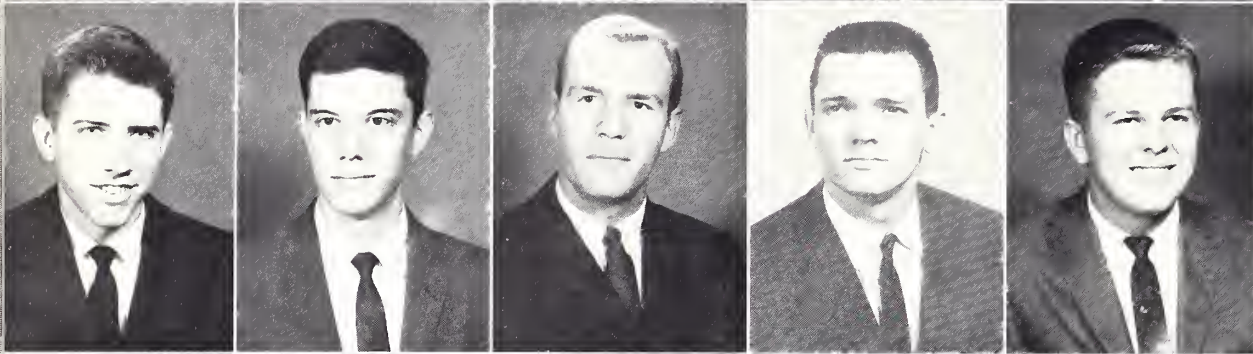

CALHOUN, LEGARE H., JR.
Clio, S. C.
CALLAHAN, JOHN P.
Lexington, S. C.
CALLISON, THOMAS M.
Forest City, S. C.
CAMPBELL, GARY T.
Spartanburg, S. C.
CHAMBERS, GERALD M.
York, S. C.

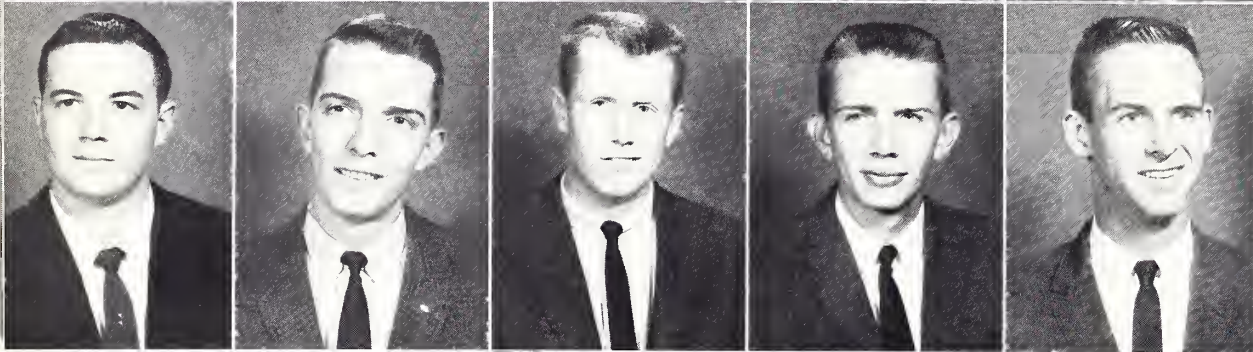

CHECKOVICH, JOHN P.
Annandale, Va.
CHEWNING, MICHAEL L.
Durham, N. C.
CONNELLY, W. CARROLL
Clemson, S. C.
COOKSEY, JAMES J.
Union, S. C.
COOPER, WILEY B.
Greenville, S. C.

CULLER, OSCAR Z., JR.
Orangeburg, S. C.
CUMMINGS, ROBERT B.
Bishopville, S. C.
CURRIE, JOHN W., III
Atlanta, Ga.
CURRY, EUGENE L.
Fort Mill, S. C.
CURWEN, JAMES E.
Brevard, N. C.
CUTCHIN, BRAXTON M.
Easley, S. C.
DANIEL, JAMES C., JR.
Spartanburg, S. C.
DANSBY, WADE F.
Summerville, S. C.
DAUGALIS, GERARDAS M.
Spartanburg, S. C.
DAVIS, R. WILLIAM
Spartanburg, S. C.
DAY, ANON D., JR.
Florence, S. C.
DEAN, CHARLES D., III
Summerville, S. C.
DENT, LARRY E.
Lyman, S. C.
DEZERN, JAMES E., JR.
Jonesville, S. C.
DIXON, THOMAS B.
Miami Springs, Fla.

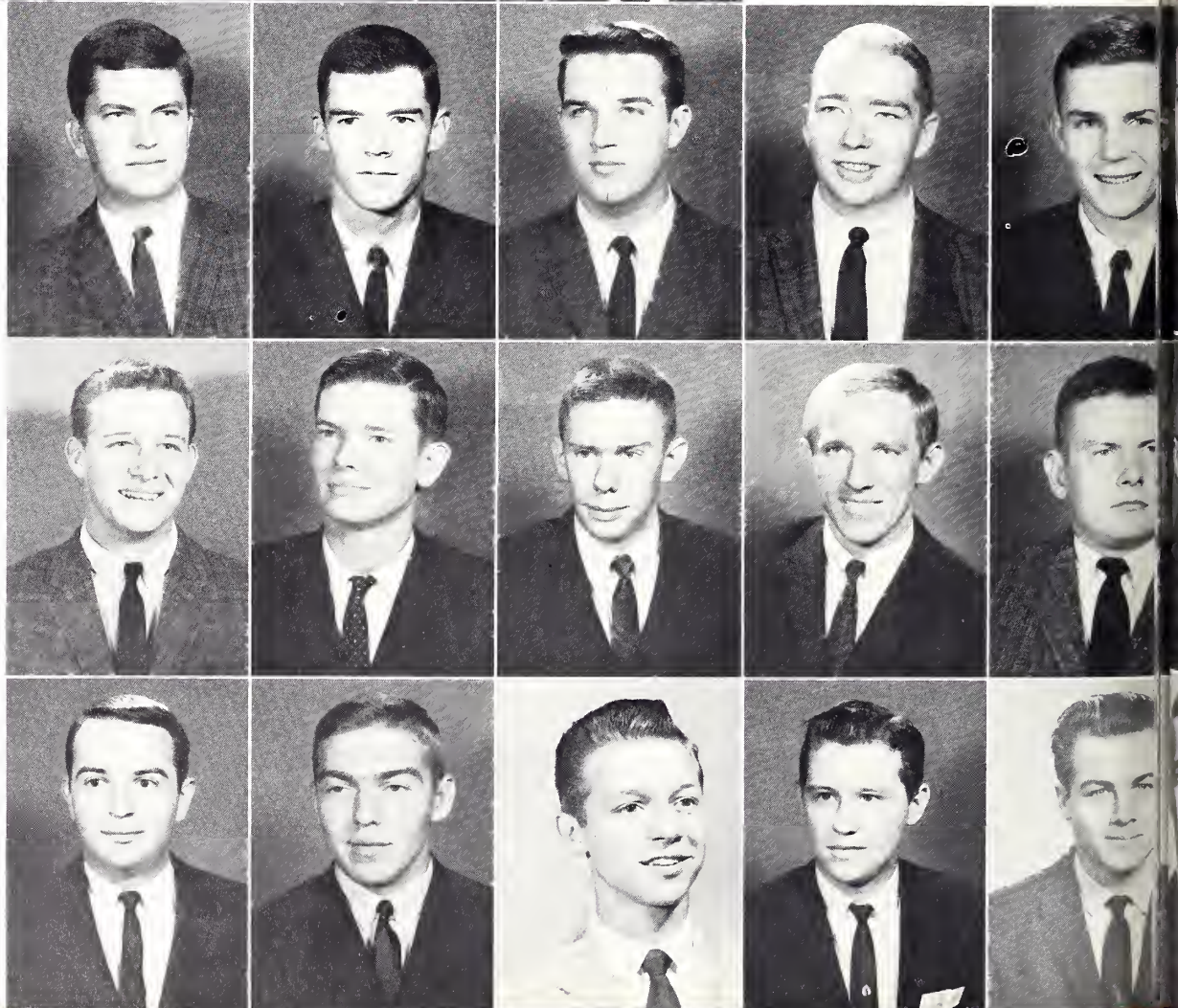

SOPHOMORES

DOUGLASS, GEORGE P.
Arlington, Va.
DRAWDY, HENRY E., JR.
Lake Worth, Fla.
DYSON, WILLIAM H.
Louis, S. C.
ELLIS, HAROLD T., JR.
Anderson, S. C.
ENSLEY, DAVID R.
Lake Junaluska, N. C.

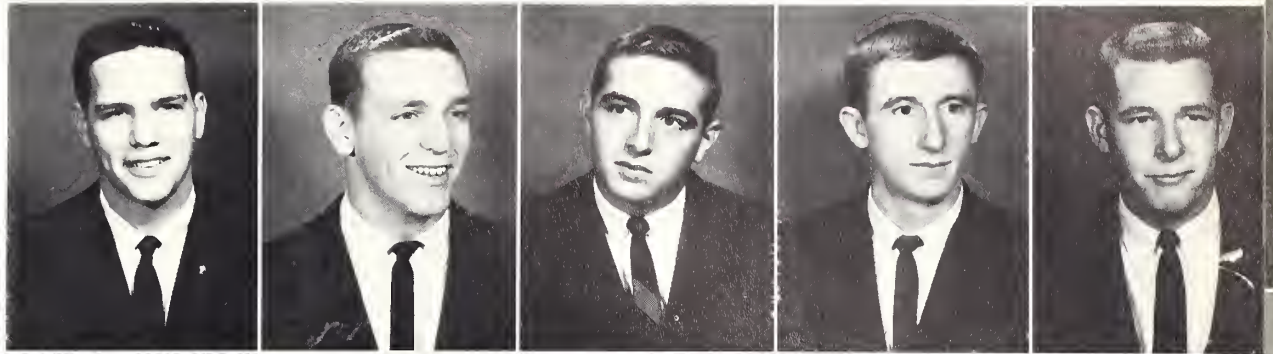

ESCHENBACH, CHARLES H.
Grosse Pointe, Mich.
EZELL, DONALD E.
Chesnee, S. C.
FAIREY, FRANK W.
Kingstree, S. C.
FERGUSON, JAMES R., JR.
Orlando, Fla.
FINKLEA, JUNIUS D., JR.
Florence, S. C.

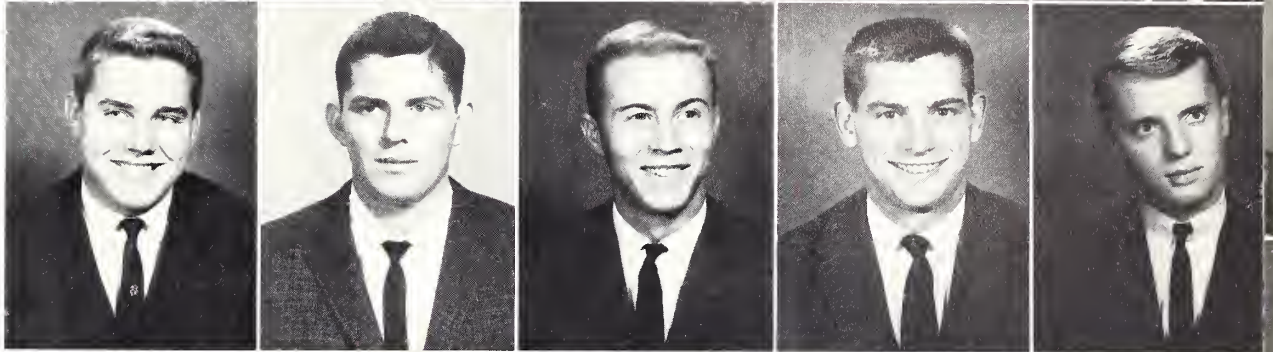

FODIMAN, MARTIN S.
Stamford, Conn.
FOSTER, DAVID Z.
Spartanburg, S. C.
FUGATE, HAL C.
Ft. Lauderdale, Fla.
FUNDERBURK, J. VICTOR
Cheraw, S. C.
GANNON, BERNARD J.
Jacksonville, Fla.

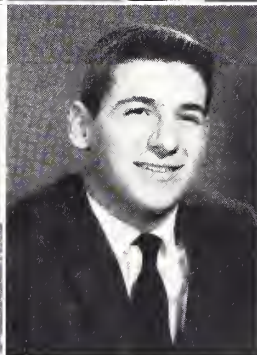
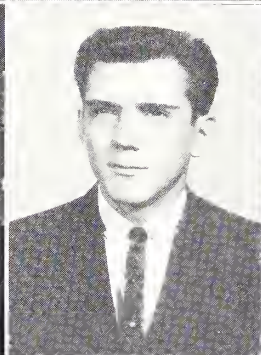
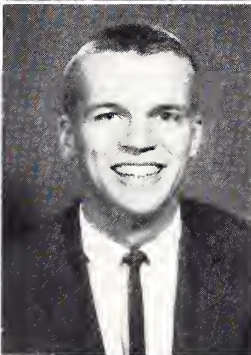
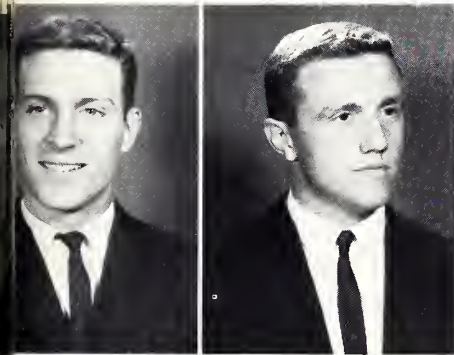
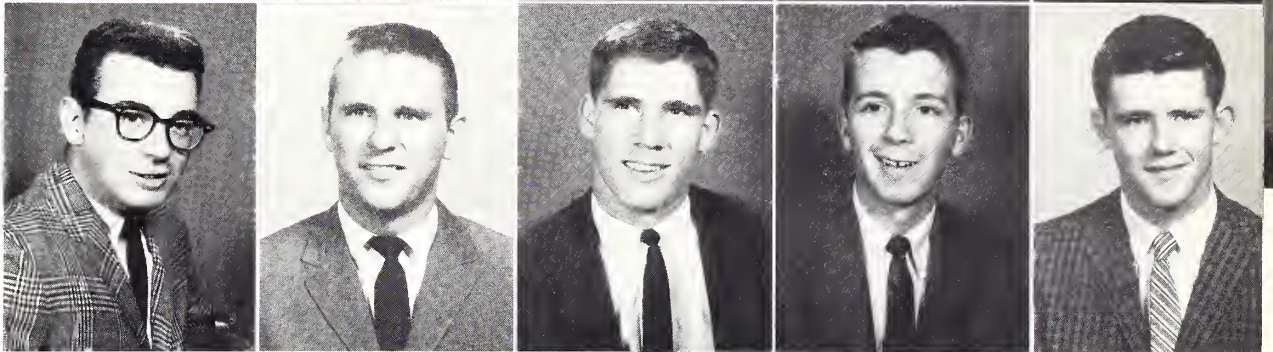

GEORGE, JAMES D.
Spartanburg, S. C.
COLIGHTLY, C. BRENT
Imman, S. C.
GRAHAM, COLE B., JR.
Chapin, S. C.
GRAZEL, JOHN A.
Islavcde, P. R.
GRAZIANO, PETER J.
West Orange, N. J.

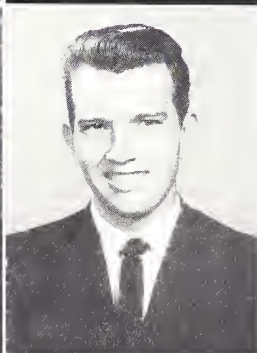
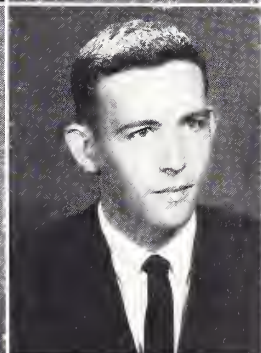
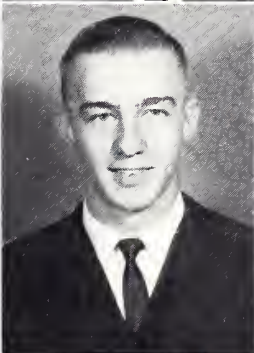

GREGORY, WESLEY W., JR.
Anderson, S. C.
GREGORY, WILLIAM T.
Whitney, S. C.
GRIFFITH, JAMES E.
Greenville, S. C.
GRIGGS, C. STUART
Ruby, S. C.
GUNTER, CHARLES E.
Spartanburg, S. C.

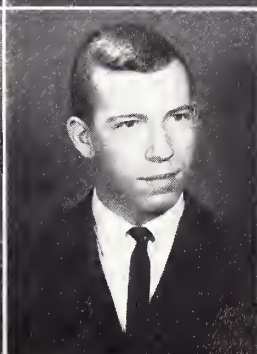
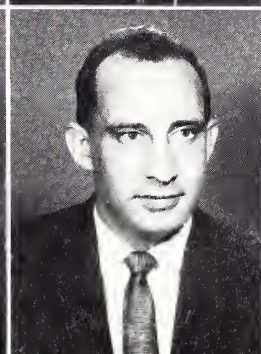
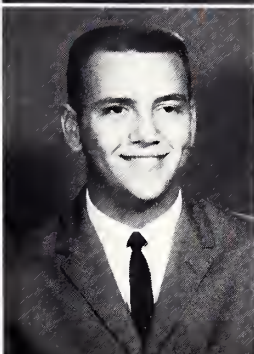
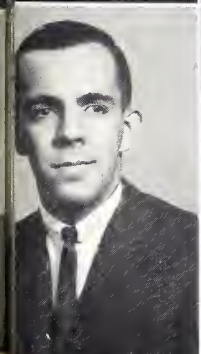

HALL, RONALD D.
Clyde, N. C.
HARRIS, DOUGLAS C.
St. Petersburg, Fla.
HARRISON, G. JEROME
Darlington, S. C.
HENDERSON, W. BERNARD
Imman, S. C.
HEWELL, JOHN W.
Greenville, S. C.

SOPHOMORES

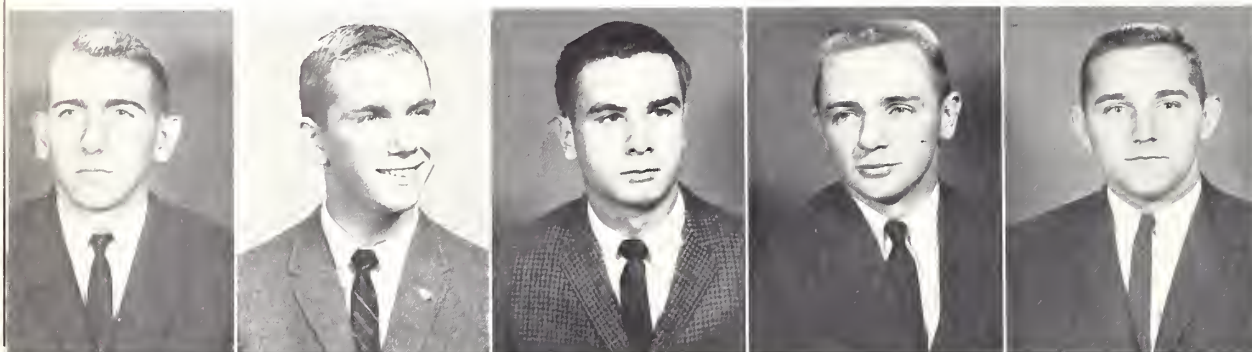

HODGE, JACKIE W.
Pacolet Mills, S. C.

JOHNSTON, JOHN B.
St. George, S. C.

JONES, SAM W., JR.
Columbia, S. C.

JONES, TIMOTHY P.
Johnston City, Tenn.

JONES, WINSTON F.
LaGrange, Ga.



JOYNER, BOBBY L.
Winnsboro, S. C.

KEELS, WILLIAM C.
Florence, S. C.

KISER, HAGUE M.
Spartanburg, S. C.

LAMPROS, PETER J.
Fayetteville, N. C.

LOFTON, HARRY A.
Ninety Six, S. C.

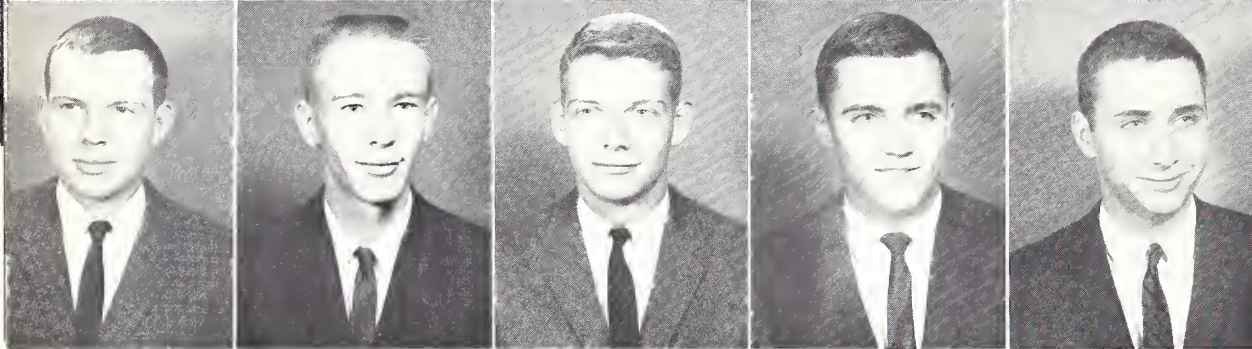

LOGAN, WILLIAM B.
Kings Mountain, N. C.

LOSEY, DALE A., JR.
Aiken, S. C.

LOWRY, JOHN DAVID, JR.
Spartanburg, S. C.

LUCKEY, HEYWARD C.
Beaufort, S. C.

LUPOLD, JOHN S.
Columbia, S. C.

MCALL, CHARLES W., JR.
Tryon, N. C.

MCCALLUM, KINGSLEY A.
Orange Park, Fla.

MCDUFFIE, ROBERT B., JR.
Forest City, N. C.

MCGRAW, STANLEY E.
Spartanburg, S. C.

MCLEAN, W. EDSEL
Spartanburg, S. C.

MCLEES, RAYMOND A.
Anderson, S. C.

MICKLE, J. PARKER
Rock Hill, S. C.

MILAM, BENJAMIN T.
Georgetown, S. C.

MOORE, GRAY E., JR.
Greenwood, S. C.

MOORHEAD, SIDNEY K.
Spartanburg, S. C.

MORROW, JOHN A.
Inman, S. C.

MOSELY, WILLIE B.
Aiken, S. C.

MUHLEMAN, JAMES V.
Spartanburg, S. C.

NEAL, JAMES A.
Lancaster, S. C.

NICHOLSON, GEORGE S., JR.
Saluda, S. C.

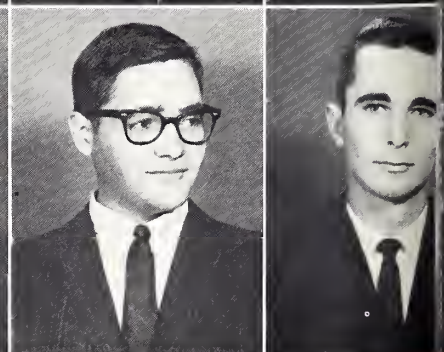
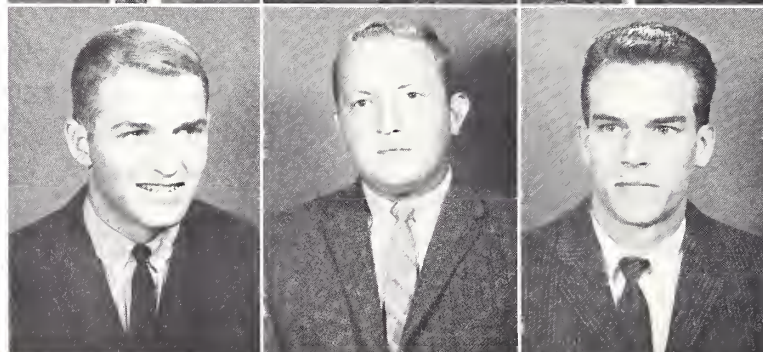
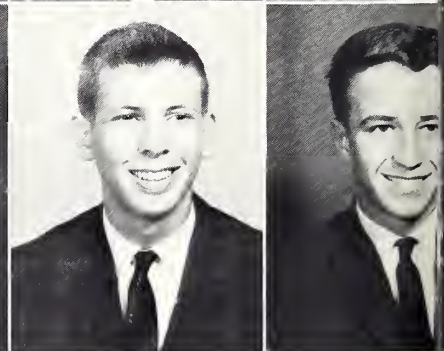
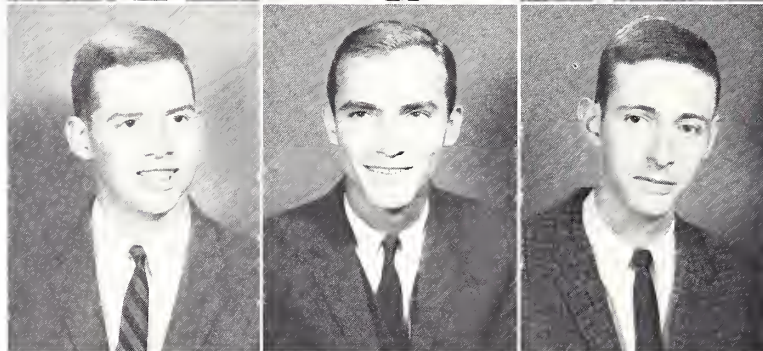
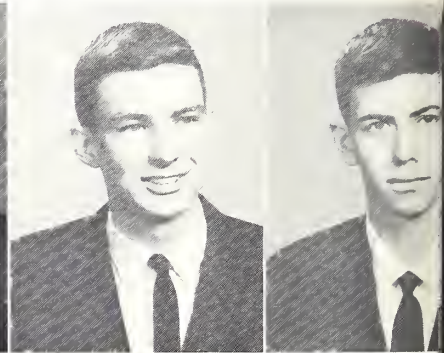
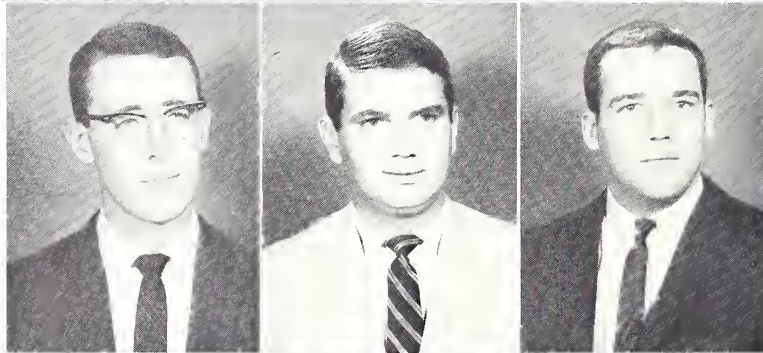

SOPHOMORES

NOBLE, JOHN R., JR.
Laurens, S. C.
NOEL, MARK G.
Spartanburg, S. C.
O'DANIEL, JOHN A.
Gaffney, S. C.
ORMOND, WILBUR C., JR.
Ayden, N. C.
PARNELL, GROVER S., JR.
Chappells, S. C.



PATTERSON, WILLIAM C.
Columbia, S. C.
PFAUDLER, JACK W.
Rochester, N. Y.
PHILLIPS, JERRY L.
Fort Mill, S. C.
POLAND, ROBERT E.
West Palm Beach, Fla.
PRINCE, JOHN H.
Spartanburg, S. C.

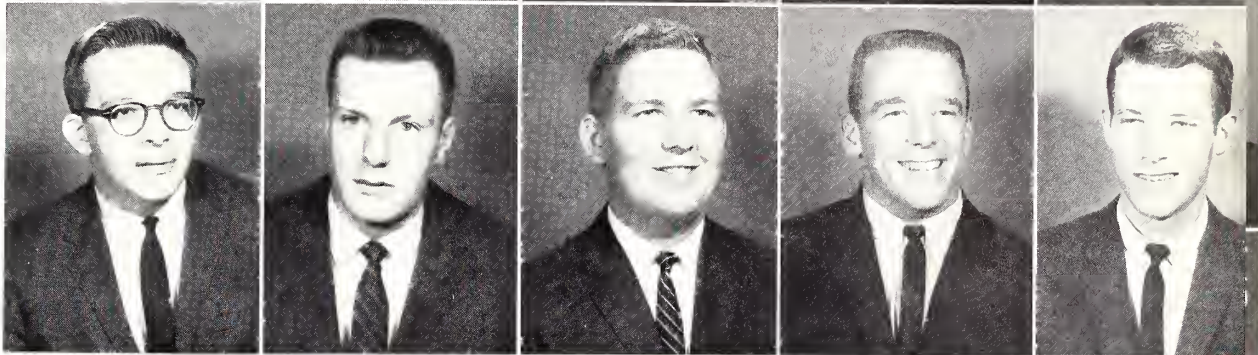

PRUITT, JAMES R., JR.
Spartanburg, S. C.
RIDDLE, W. MICHAEL
Laurens, S. C.
ROGERS, HORACE W.
Inman, S. C.
ROGERS, M. STEVENS
Woodruff, S. C.
SANDERS, PETER E.
Greenwood, S. C.

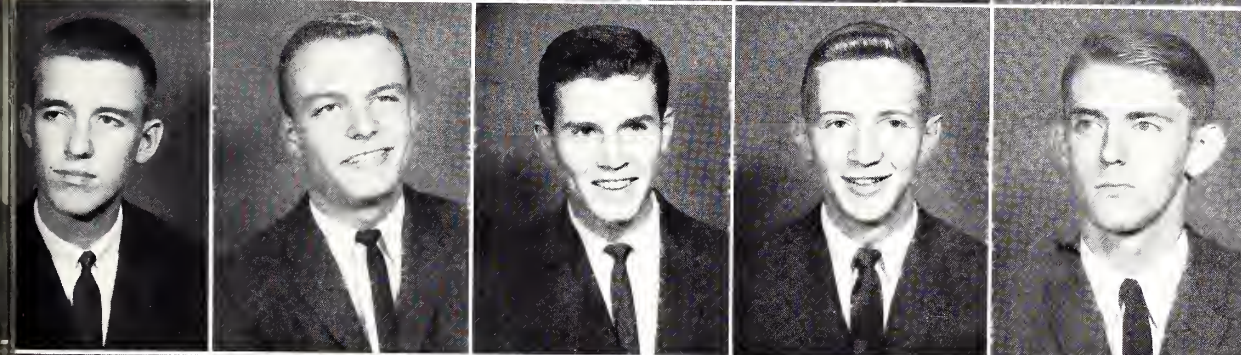
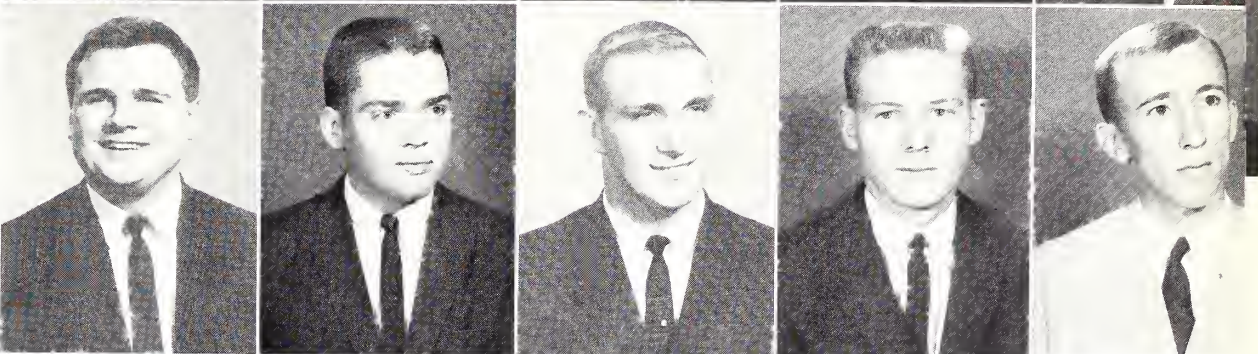

SAUNDERS, CHARLES W., JR.
Spray, N. C.
SCOTT, JERRY R.
Knoxville, Tenn.
SHEPARD, LOUIS E., JR.
St. Stephen, S. C.
SHIELDS, CHALMERS B., JR.
Johnston, S. C.
SHIRLEY, ROBERT W.
Hartsville, S. C.

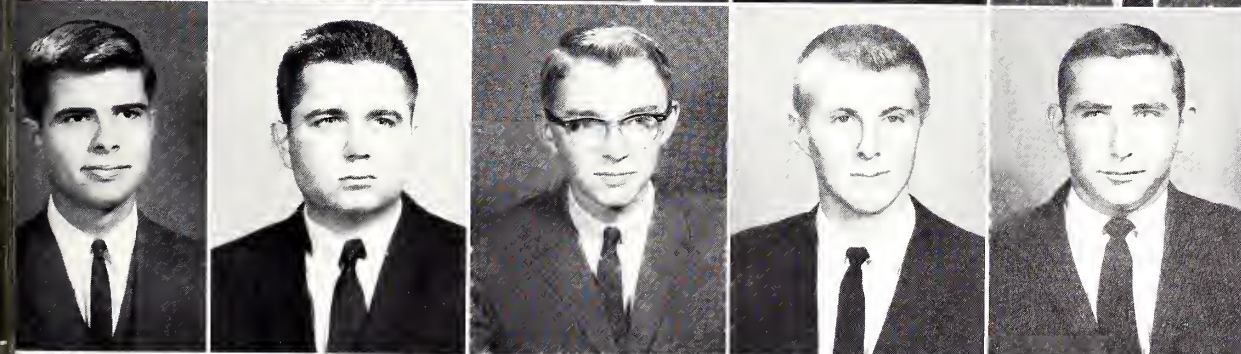

SINGLETARY, WESLEY J. JR.
Lake City, S. C.
SLOAN, PAUL D., JR.
Dillon, S. C.
SMITH, BOBBY E.
Beaufort, S. C.
SMITH, CLAUDE W., JR.
Florence, S. C.
SMITH, JAMIE E.
Little Rock, S. C.

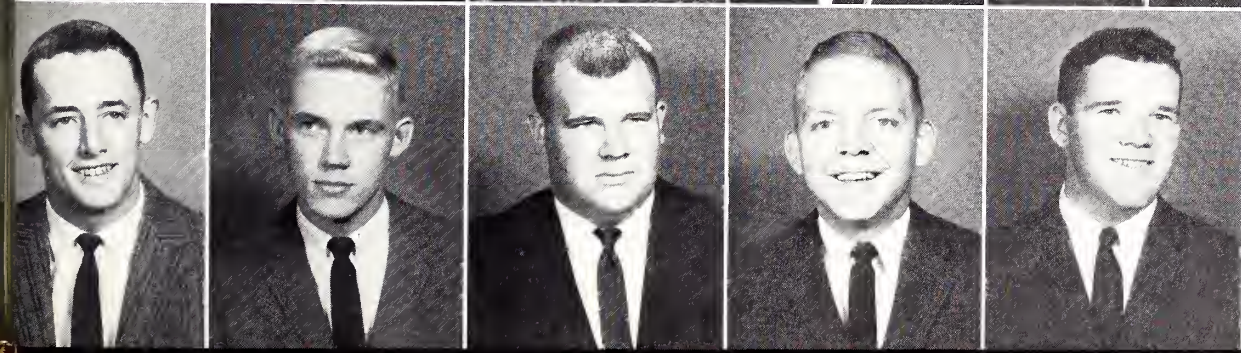

SNIDOW, CONLEY T., III
Spartanburg, S. C.
SPROTT, CHARLES W.
Summerton, S. C.
SPROTT, JAMES M.
Manning, S. C.
STALLWORTH, DAWSON J., JR.
Florence, S. C.
STOKES, ALLEN H., JR.
Spartanburg, S. C.

SOPHOMORES

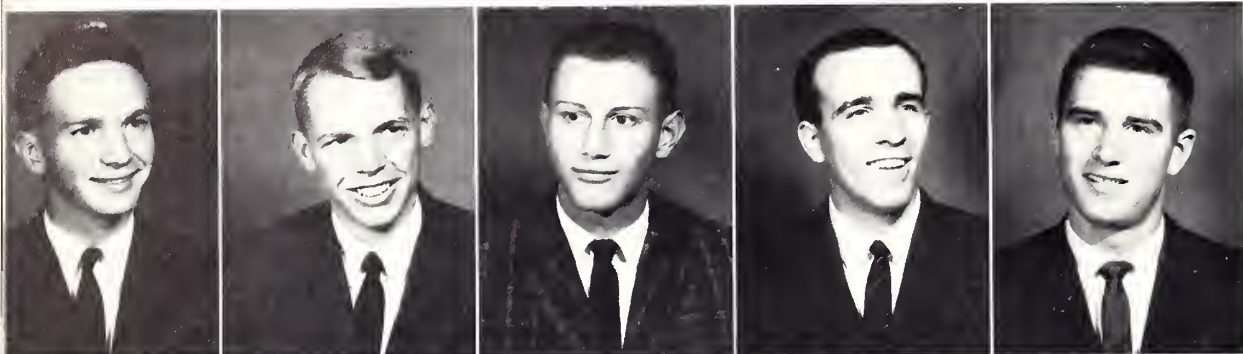

STONE, JOHN A.
Spartanburg, S. C.
SUBER, HENRY W., JR.
Great Falls, S. C.
SUESSE, JOSEPH
Pelham Manor, N. Y.
SWAIN, HERBERT L., JR.
Six Mile, S. C.
SYLVESTER, NATHANIEL
Richlands, N. C.

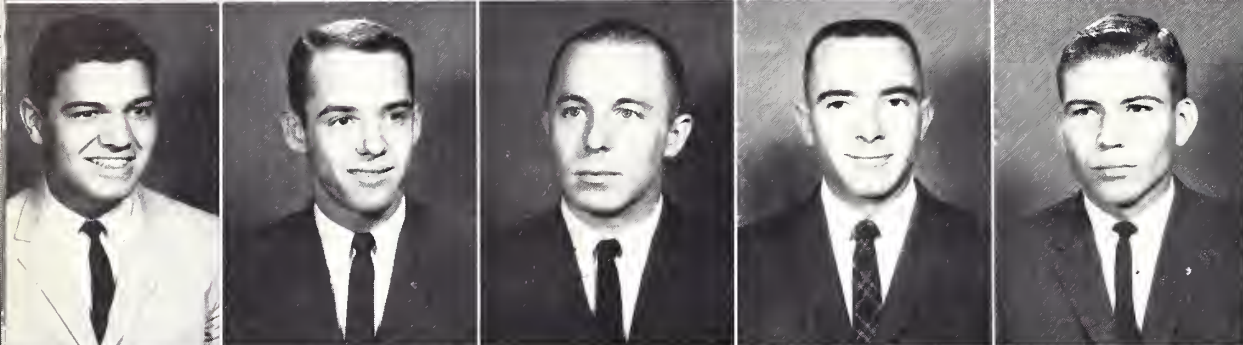

THOMSON, JAMES W.
Robins A.F.B., Ga.
TIMMONS, MELVIN D., JR.
Union, S. C.
TINDAL, JAMES E., JR.
Lancaster, S. C.
TODD, LARRY W.
Matthews, N. C.
TYLER, TIMOTHY T.
Orangeburg, S. C.



VANDIVER, MICHAEL L.
Anderson, S. C.
VARNER, BOBBY D.
Jonesville, S. C.
VARNER, JOHN T., III
Spartanburg, S. C.
WADDELL, HOWARD S.
Florence, S. C.
WALLACE, WALTER J.
North Charleston, S. C.

WATSON, SAMUEL D., JR.
Orangeburg, S. C.
WELCH, FREDERICK G., JR.
Annondale, Va.
WEST, R. DENNISTON
Moncks Corner, S. C.
WHITNER, WILLIAM C., JR.
Bennettsville, S. C.
WILKIE, HUGH G.
Greenwood, S. C.

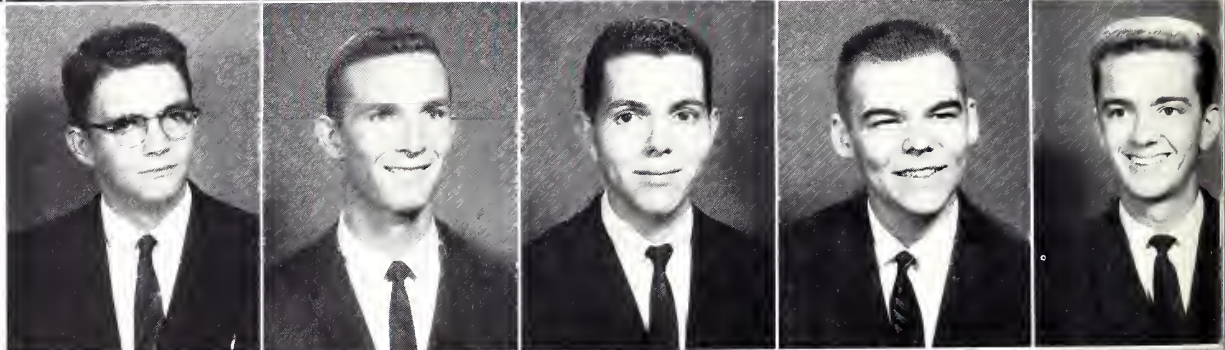

WILLIAMS, A. LINWOOD
Mt. Pleasant, S. C.
WILSON, VARDIE E., III
Sao Paulo, Brazil
WORRELL, HENRY P.
Marion, S. C.
WYATT, CHARLES D., JR.
Easley, S. C.





FRESHMAN CLASS SENATORS: BOB HUNDLEY, TOM BOULWARE, RUSS ZIMMERMAN, WAYNE WHITSELL.



CLASS OF 1965

TED McCULLOCH
President of the Freshman Class

FRESHMEN



ABBOTT, HASKELL T., III
Conway, S. C.
ABERNETHY, CHARLES F.
Charlotte, N. C.
ADAMS, BENJAMIN P., III
Orangeburg, S. C.
ALLEN, ERNEST R.
Florence, S. C.
ALLEY, MANSON R.
Spartanburg, S. C.

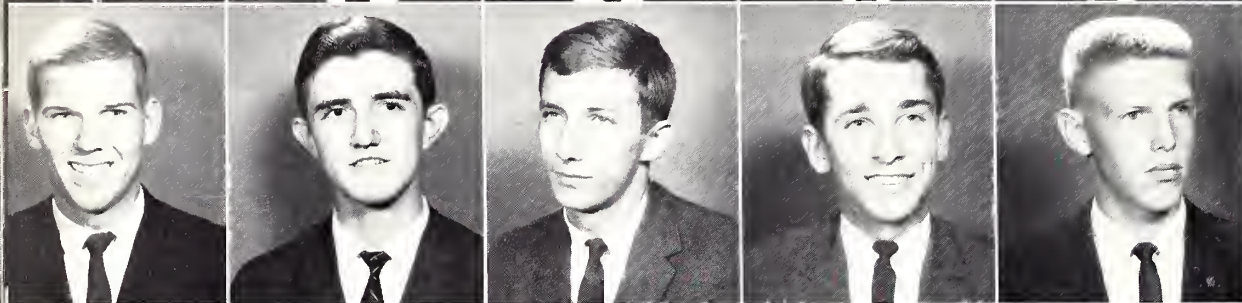

ARNOLD, C. SAMUEL
Darlington, S. C.
ATKINS, G. DOUGLAS
Greer, S. C.
AUSTELLE, JAMES W., JR.
Hendersonville, N. C.
BAGWELL, PAUL M.
Fletcher, N. C.
BAILEY, RICHARD H.
Arcadia, S. C.

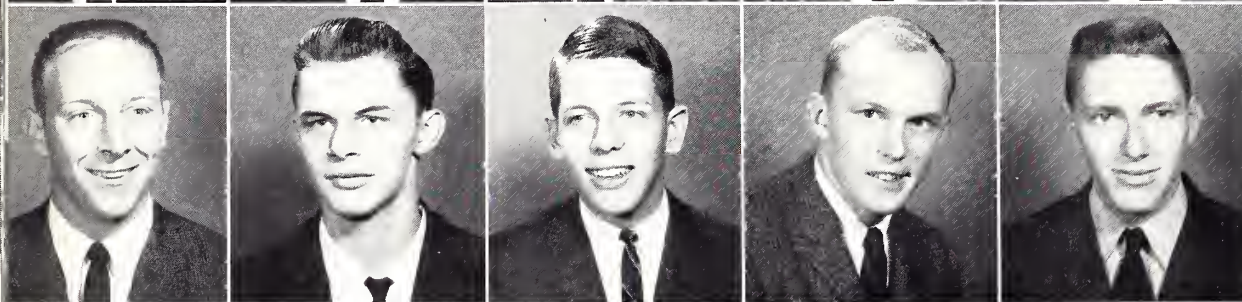

BAREFIELD, WILLIAM C., JR.
Americus, Ga.
BARNETTE, P. LARRY
Spartanburg, S. C.
BARRON, JAMES M.
York, S. C.
BATEMAN, JOHN D.
Atlanta, Ga.
BEATSON, ANDREW D., IV
Tryon, N. C.

BECKHAM, RONNIE E.
Darlington, S. C.
BELDING, TALMADGE D., JR.
North Augusta, S. C.
BELL, J. DWIGHT
Aiken, S. C.
BELL, SION A.
Dillon, S. C.
BERNTHAL, DAVID F. L.
Charleston, S. C.

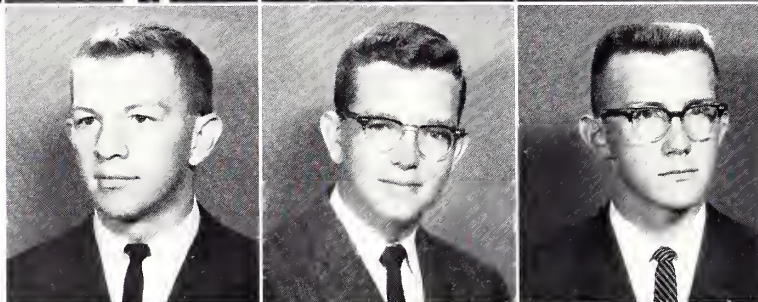

BERRY, PETER D.
Union, S. C.
BETHEA, CHARLES A.
Latta, S. C.
BITTLE, ROBERT L.
Fayetteville, N. C.
BLACK, ARCHIE W.
Greenville, S. C.
BLACKWOOD, H. D., JR.
Spartanburg, S. C.

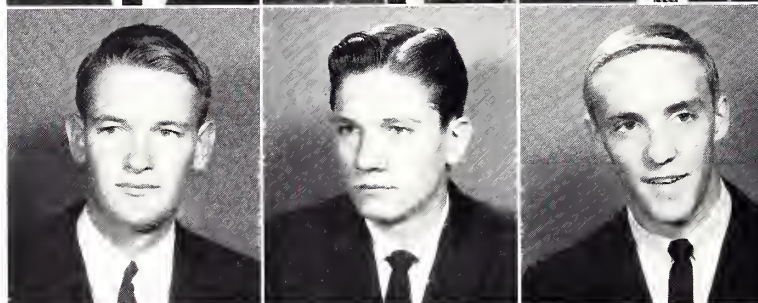

BOBBETT, GORDON C.
Florence, S. C.
BOLING, J. LARRY
Johnston, S. C.
BOUKNIGHT, JACOB A., JR.
Lamar, S. C.
BOULWARE, JAMES R.
Charlotte, N. C.
BOULWARE, THOMAS M.
Barnwell, S. C.

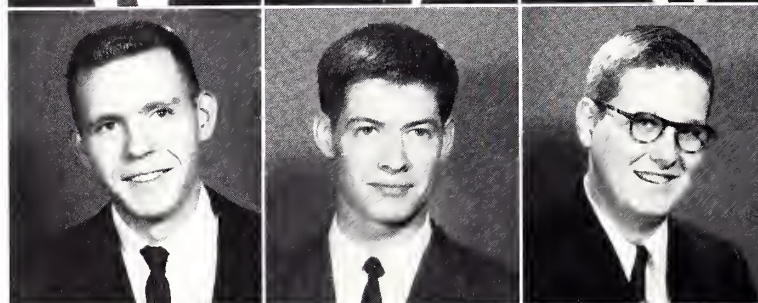

BRABHAM, ARTHUR M.
Charleston, S. C.
BRADFORD, WM. R., III
Fort Mill, S. C.
BRADHAM, J. ROBERT
Manning, S. C.
BRATTON, THOMAS E.
Gaffney, S. C.
BROCK, CARL W., JR.
Anderson, S. C.

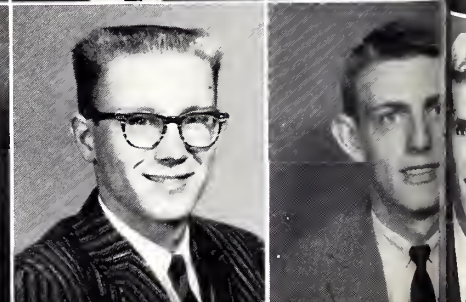
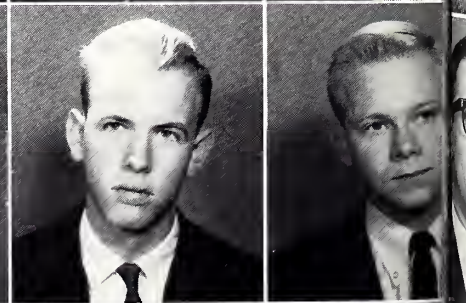
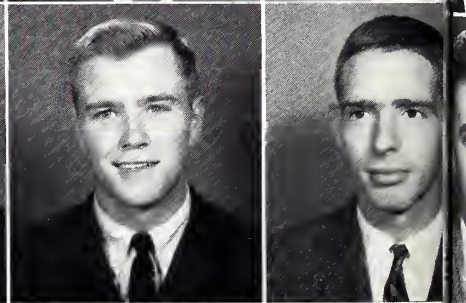
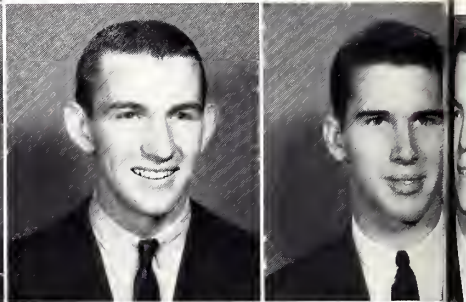
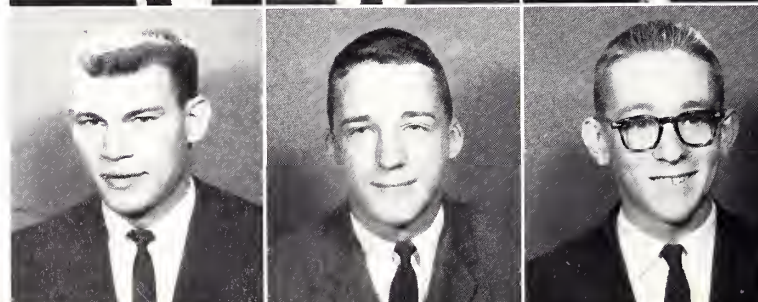

FRESHMEN

BROOME, ALLEN R., JR.
Columbia, S. C.
BROWN, EDWARD M.
Simpsonville, S. C.
BROWN, FRANKLIN R., JR.
York, S. C.
BURNS, GERALD E., JR.
Washington, D. C.
BURR, KENNETH C.
Cheraw, S. C.

BURTON, JOHN C., JR.
Monetta, S. C.
BUSH, THOMAS C.
Harris, N. C.
CAMERON, TOM U., JR.
Raeford, N. C.
CAMP, TOM O.
Batesbug, S. C.
CAMPBELL, JOEL E.
Spartanburg, S. C.

CANADAY, E. BRUCE
Inman, S. C.
CARTER, JAMES B.
Newberry, S. C.
CASH, JOHN R.
Spartanburg, S. C.
CAUSEY, B. LANE
Conway, S. C.
CLARK, DAVID R.
Columbia, S. C.

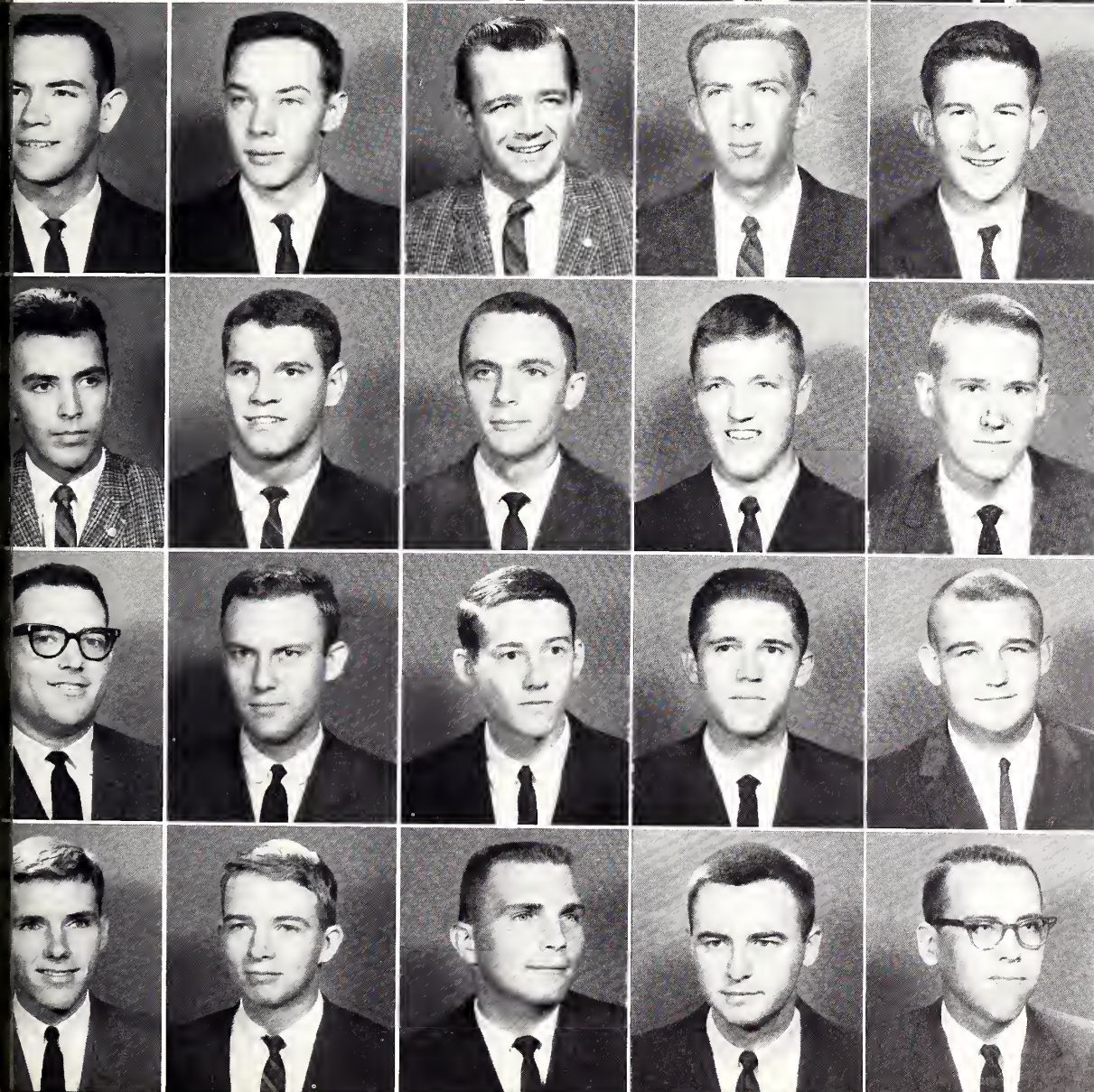
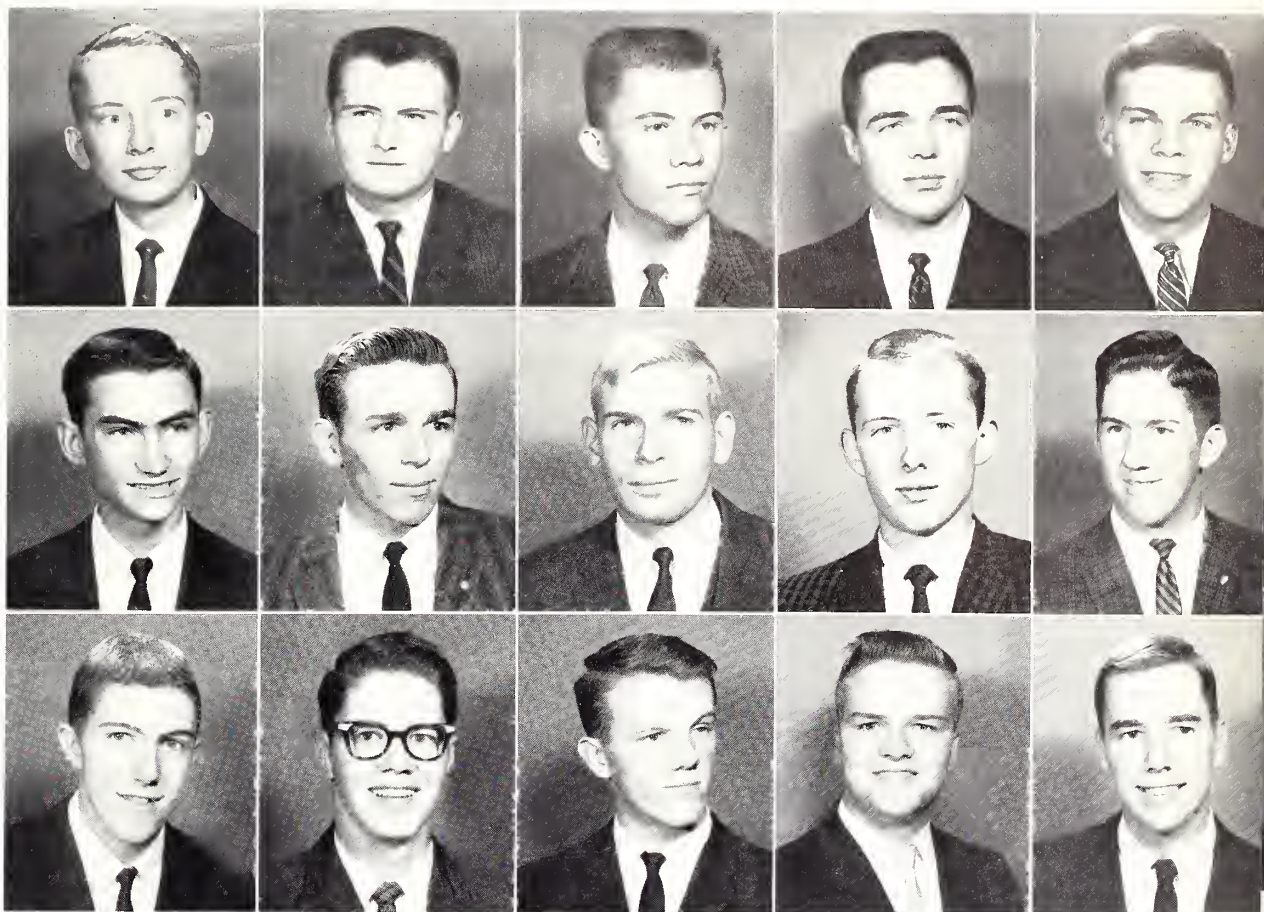

CLYBURN, JAMES W., JR.
Bennettsville, S. C.
COLEMAN, CHARLES S.
Columbia, S. C.
COX, DANIEL R.
Spartanburg, S. C.
COX, KEITH L.
Spartanburg, S. C.
CRAIG, JOHN T.
Union, S. C.

CRAIN, RICHARD A.
Spartanburg, S. C.
CROW, JAMES W.
Bamberg, S. C.
CULBRETH, RONNIE N.
Campobello, S. C.
CULLER, HAMPTON H., JR.
Orangeburg, S. C.
CUNNINGHAM, WILLIAM R.
Taylors, S. C.

DARNELL, ROBERT T.
Saluda, S. C.
DAVENPORT, WM. K., III
Arlington, Va.
DAVIS, JAMES C.
Marion, S. C.
DAVIS, J. KENNETH
Spartanburg, S. C.
DAYVAULT, BILLY D.
Petersburg, Va.

DERRICK, ROBERT E.
Anderson, S. C.
DESPORTES, PERRIN T.
Columbia, S. C.
DICKSON, PATRICK B.
Orlando, Fla.
DILLESBAY, W. HENRY
Greenville, S. C.
DONNAN, GEORGE S.
Whitmire, S. C.

FRESHMEN



DORN, ROGER W.
Edgefield, S. C.
DRAYTON, M. GRAHAM
Bishopville, S. C.
DROSAS, DINO C.
Myrtle Beach, S. C.
DUKES, CLARENCE E.
McCormick, S. C.
EBERHARDT, JAMES M.
Greenville, S. C.

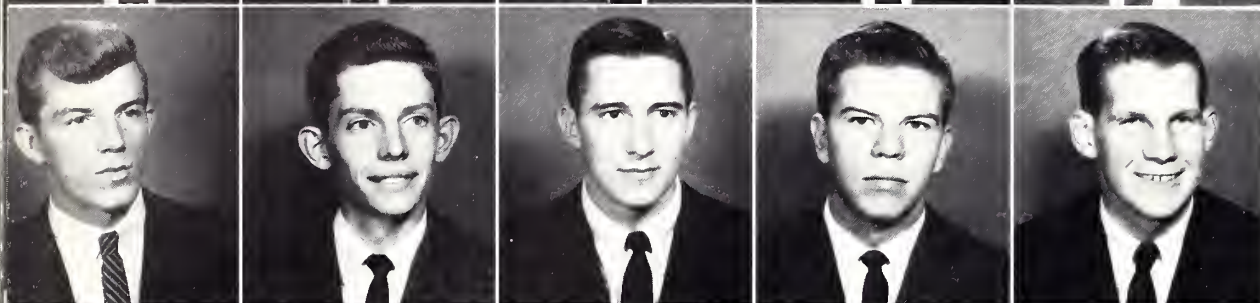

EBERHARDT, JAMES W., JR.
Lindale, Ga.
EDWARDS, THOMAS K.
Inman, S. C.
ELLIS, W. LEE
Anderson, S. C.
ELVINGTON, LEO G., JR.
Dillon, S. C.
EPPS, WILLIAM N., JR.
Spartanburg, S. C.

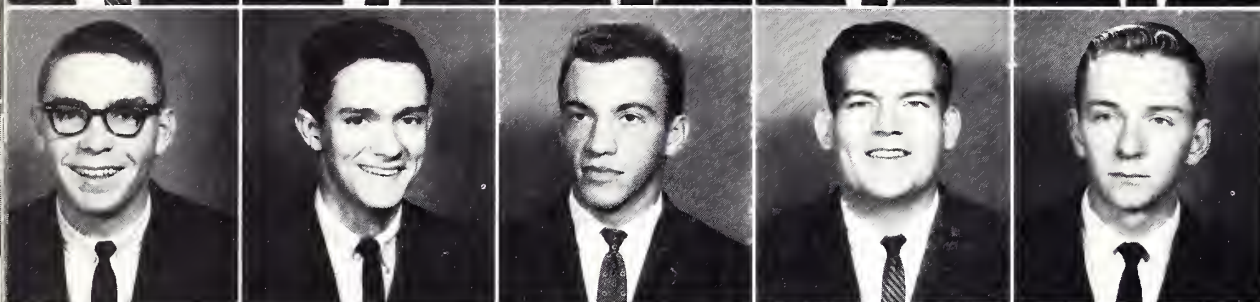

FLOYD, HAL M.
Sumter, S. C.
FOGLE, WILLIAM J., III
Orangeburg, S. C.
FORWARD, JAMES H.
Camillus, N. Y.
FREEMAN, JERRY L.
Gaffney, S. C.
FREY, GEORGE N., JR.
Fairforest, S. C.

GALLMAN, WILLIAM A.
Greenville, S. C.
GASQUE, REAVES H.
Marion, S. C.
GIBSON, THOMAS R.
Bennettsville, S. C.
GIBSON, WILLIAM E.
Greenville, S. C.
GOLIGHTLY, WILLIAM S.
Spartanburg, S. C.

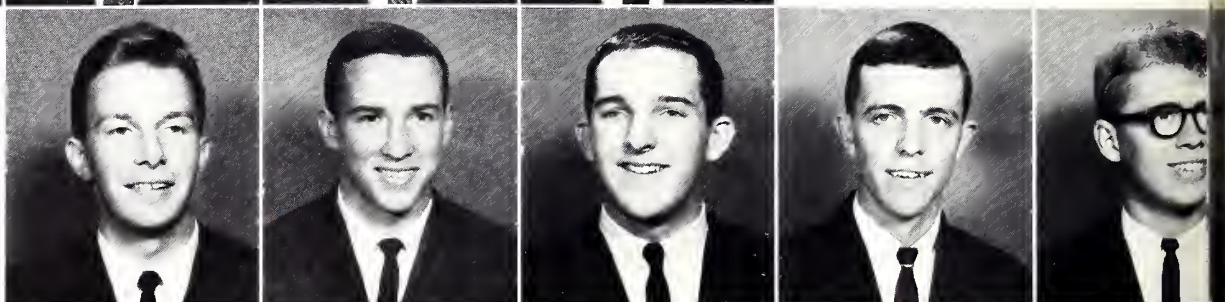

GOODSON, W. KENNETH
Winston-Salem, N. C.
GOODYEAR, S. WAYNE
Nichols, S. C.
GORE, DUDLEY L.
Conway, S. C.
GRASTY, HARVEY M.
Charlotte, N. C.
GRAY, CLIFFORD L.
Spartanburg, S. C.

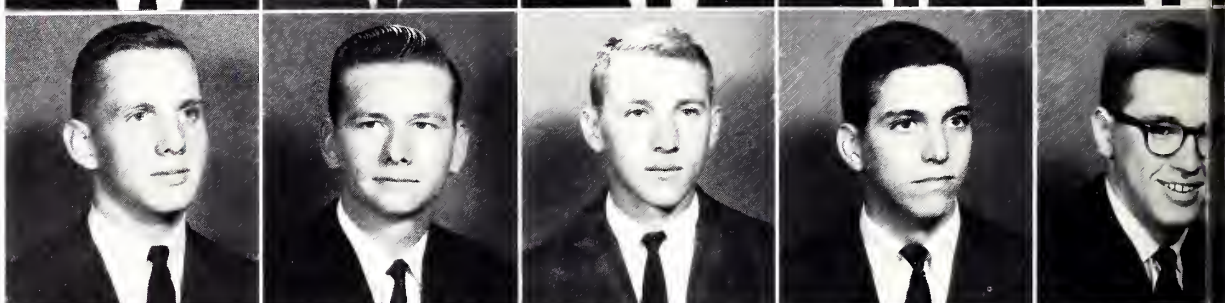

GRAY, DAVID A.
Spartanburg, S. C.
GRUBBS, ALAN T.
Spartanburg, S. C.
GUNTER, J. FREEMAN
Columbia, S. C.
HARMON, JOHN C.
Campobello, S. C.
HARRELL, JAMES W., JR.
Greenville, S. C.

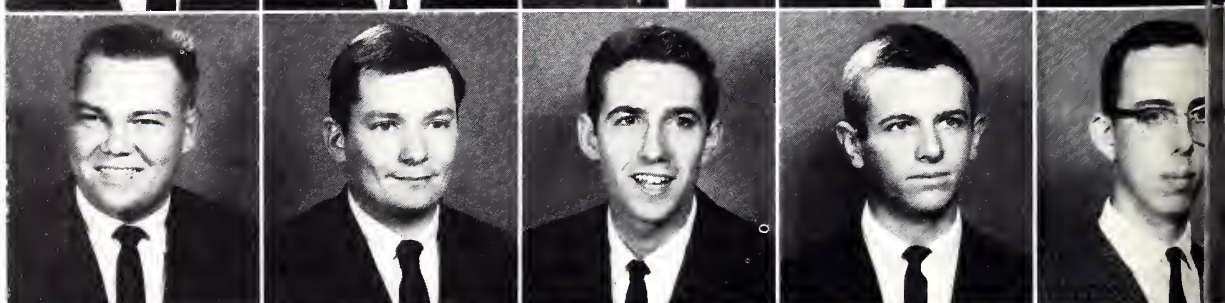

HEDGEPATH, JAMES C.
Conway, S. C.
HELDRETH, D. TODD
Tasewell, Va.
HENDERSON, W. GARY
Spartanburg, S. C.
HENDRIX, WM. T., JR.
Spartanburg, S. C.
HINKS, JOHN W.
Sumter, S. C.

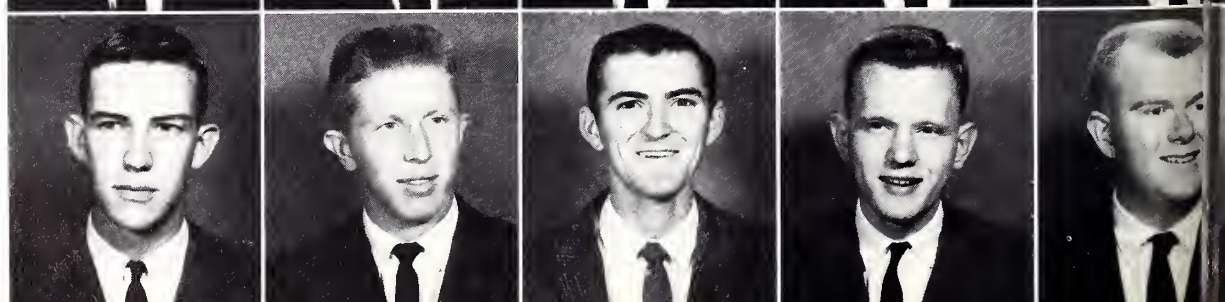

FRESHMEN

HINSON, LUCIEN H.
Moncks Corner, S. C.
HODGES, THOMAS M., III
Charleston, S. C.
HOOKSTRA, CARL R., JR.
Beaufort, S. C.
HORTON, FRANCIS H., JR.
Kingstree, S. C.
HUBBARD, THOMAS C.
Aiken, S. C.

HUNDLEY, ROBERT M.
Arlington, Va.
HYMAN, WILLIAM D.
Aiken, S. C.
JACKSON, CURTIS P., JR.
Honea Path, S. C.
JOHNSON, AUBREY L.
Charleston, S. C.
JOHNSON, WILLIAM T.
Campobello, S. C.

JORDAN, DAVID N.
Eastover, S. C.
JORDAN, L. KADELL
Timmons ville, S. C.
KEITH, J. DAULTON
Hartsville, S. C.
KELLY, THOMAS R.
Union, S. C.
KENDALL, JAMES M.
Shelby, N. C.



KING, JOSEPH B., JR.
Spartanburg, S. C.
KOON, CLARENCE O.
Batesburg, S. C.
LANE, WILLIAM L.
Orlando, Fla.
LAWING, FORNEY F., JR.
Hartsville, S. C.
LAWRENCE, JACK W.
Greenwood, S. C.

LAWRENCE, J. BENJAMIN
Greenwood, S. C.
LEGETTE, A. LAFON
Latta, S. C.
LEVINER, JOHN L., JR.
Winnboro, S. C.
LIVINGSTON, ALLEN E.
Lyman, S. C.
LOCKLEAR, JAMES G.
McColl, S. C.

LOGAN, J. STANLEY
Atlanta, Ga.
LOONEY, ROBERT M.
Lexington, S. C.
LOVELACE, JAMES M.
Spartanburg, S. C.
LYNN, WILLIAM G., JR.
Dillon, S. C.
LYONS, GEORGE W., JR.
Rock Hill, S. C.

MAGNESS, JOHN M., JR.
Ft. Lauderdale, Fla.
MALLONEE, WALTER B., JR.
Charlotte, N. C.
MARSHALL, FRANKLIN D., III
Rock Hill, S. C.
MAUNEY, FREDERICK B.
Spartanburg, S. C.
MAXWELL, PINCKNEY J.
Greenville, S. C.

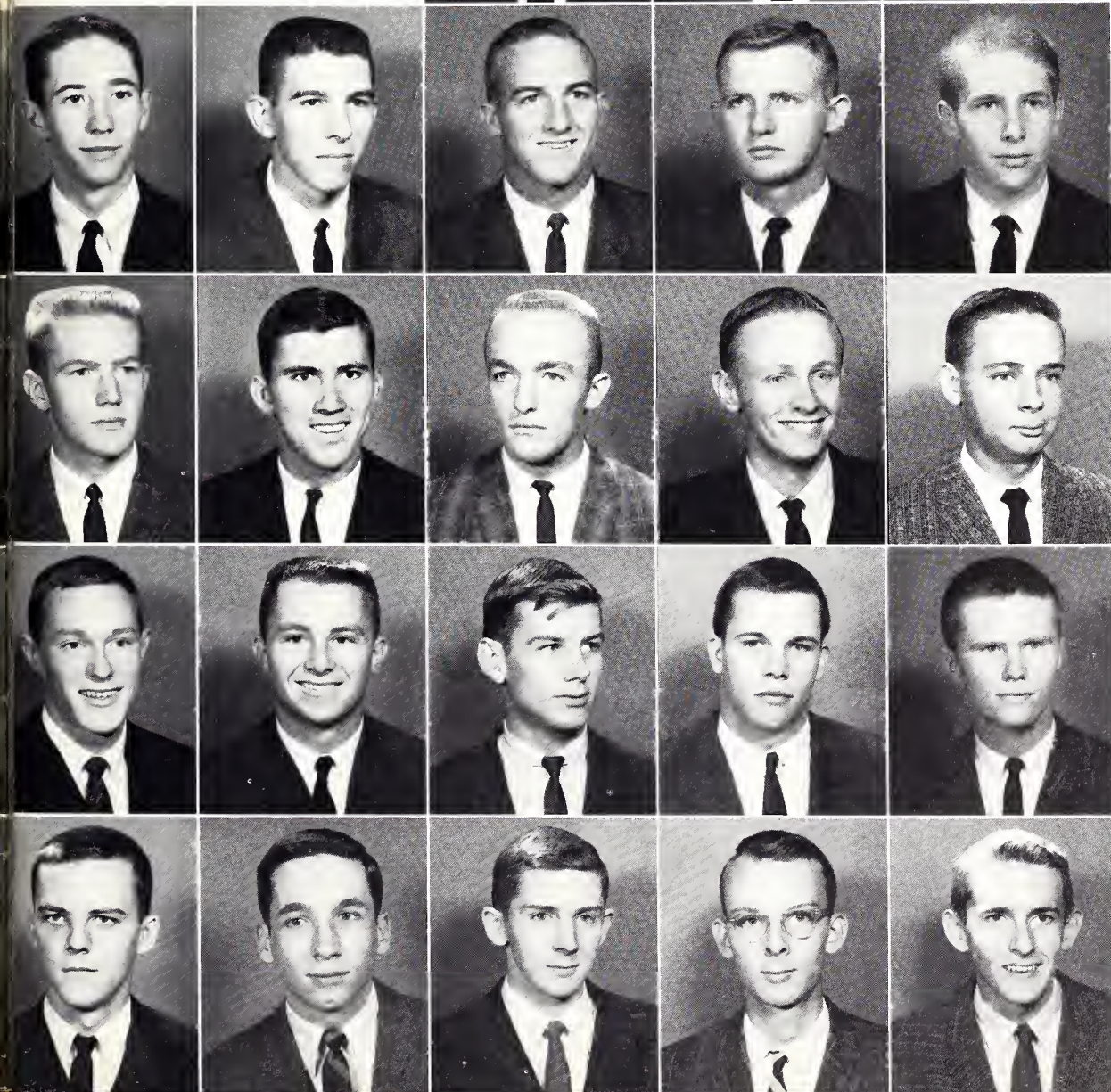

FRESHMEN

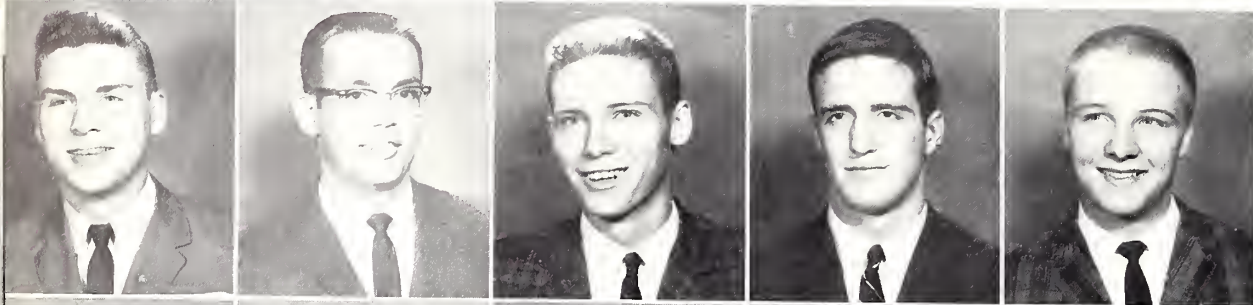

McCoy, James P.
Spartanburg, S. C.
McCulloch, Ted F.
Forest City, N. C.
McDaniel, Walter E., III
Greenville, S. C.
McKinney, Dean G.
Spartanburg, S. C.
McLellan, Jack T.
Greenville, S. C.



McLeod, Thomas F.
Miami, Fla.
McLeod, W. Mullins
Walterboro, S. C.
Michaux, Edward B., Jr.
Dillon, S. C.
Michaux, James C.
Dillon, S. C.
Mitchell, Sam B., III
Sumter, S. C.

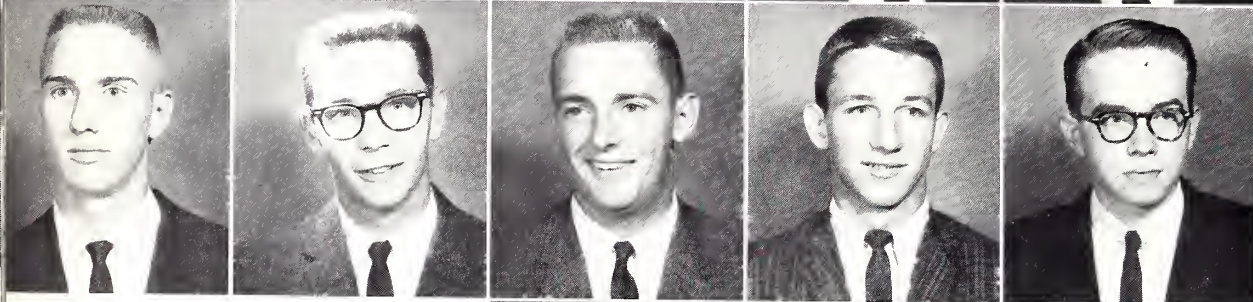

Montgomery, Dan H., Jr.
Louis, S. C.
Moore, George G., Jr.
McCall, S. C.
Moorhead, Kenneth J.
Anderson, S. C.
Morris, Gerald L.
Cheraw, S. C.
Moss, Jeff D.
Spartanburg, S. C.

Myers, Charles W.
Hendersonville, N. C.
Myers, John D., Jr.
Summerville, S. C.
Neal, Alvin J.
Sumter, S. C.
Nicholson, David W.
Spartanburg, S. C.
Nicholson, Lawrence R.
Charleston, S. C.

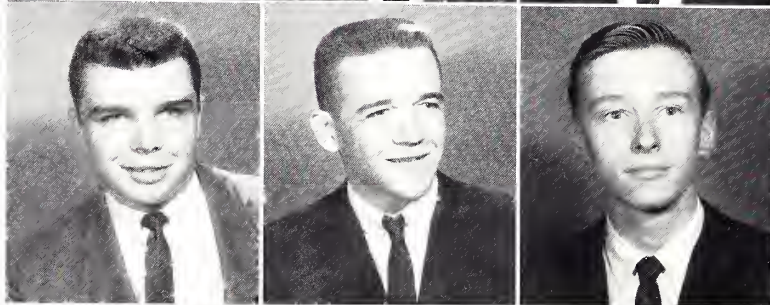

Nickells, Robert F., Jr.
St. Matthews, S. C.
Nies, Howard R.
St. Louis, Mo.
Orr, William C., Jr.
Hendersonville, N. C.
Owens, Fred T.
Atlanta, Ga.
Palmer, William F., Jr.
Johnson City, Tenn.

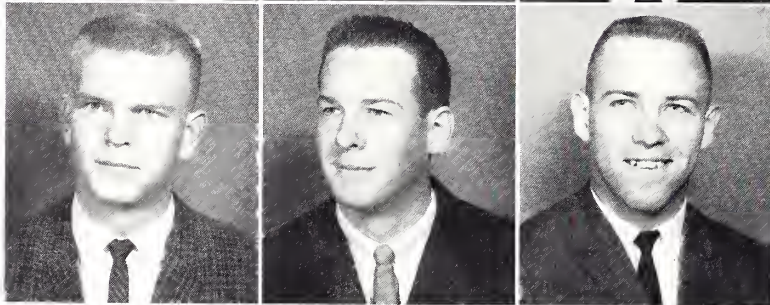

Parker, Carl L., Jr.
Greenville, S. C.
Parker, James S.
Gaffney, S. C.
Parris, William E., Jr.
Arcadia, S. C.
Peavy, Marion B.
Darlington, S. C.
Pickens, Robert O., III
Spartanburg, S. C.

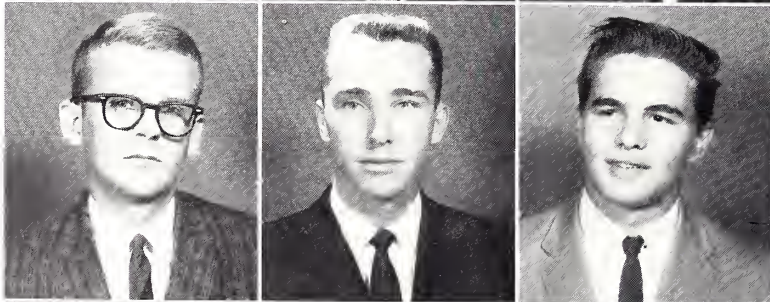

Plaster, Harold E., Jr.
Shelby, N. C.
Pleicones, Costa M.
Columbia, S. C.
Plyler, Clyde G., Jr.
Lancaster, S. C.
Price, Gerald V.
Wellford, S. C.
Prough, Richard D.
Alexandria, Ind.

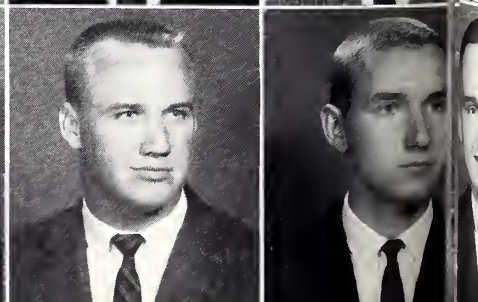
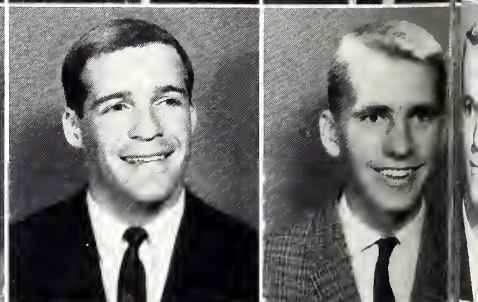
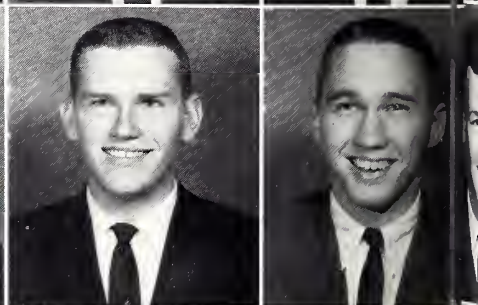
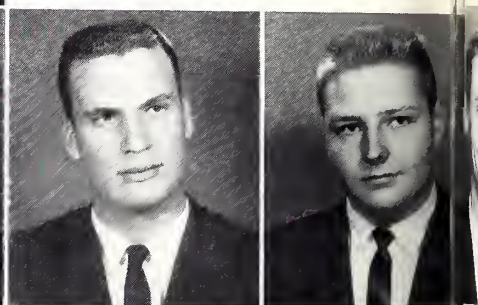
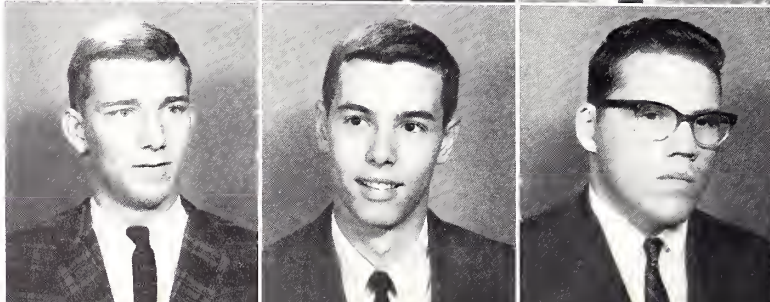

FRESHMEN

RIDGELL, EDGER C., JR.
Batesburg, S. C.
RILEY, THOMAS W.
Summerville, S. C.
RINER, CLARENCE C., III
Greenville, S. C.
ROBBINS, FRED W.
Martinsville, Va.
ROBERTS, JULIAN H., JR.
Florence, S. C.

ROBINSON, DAVID S.
Beirut, Lebanon
ROGERS, R. BARRY
Greenville, S. C.
ROGERS, GARY B.
Mullins, S. C.
ROGERS, JAMES S., III
Conway, S. C.
ROGERS, RUFUS C., JR.
Dillon, S. C.

ROGERSON, TORREY W.
Buffalo, S. C.
ROLLINS, SAM E.
Valley Falls, S. C.
ROSS, WILLIAM A.
Tryon, N. C.
RYAN, WILLIAM M.
Ridgeland, S. C.
SALE, HAROLD R., JR.
Lexington, S. C.

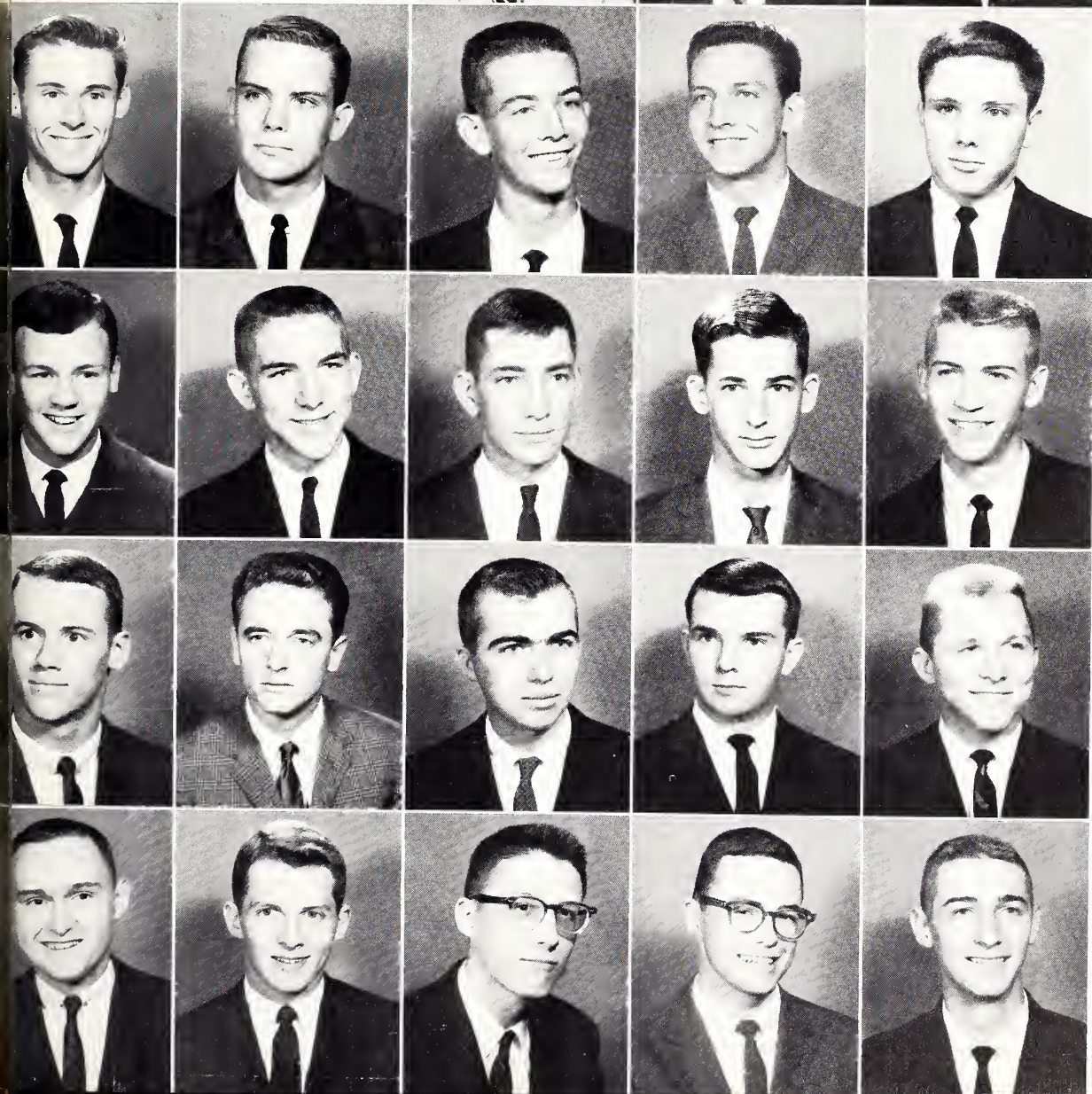
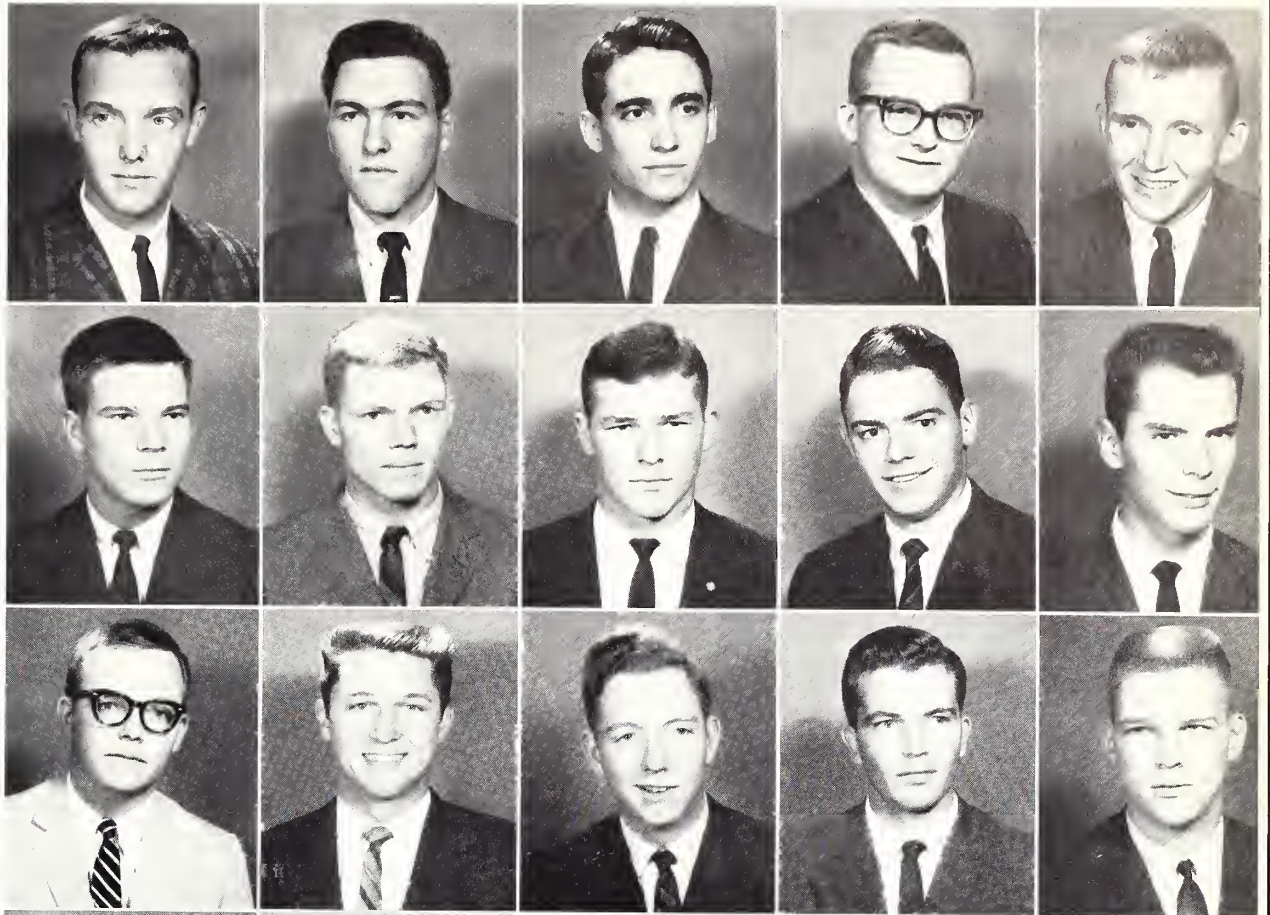

SAWYER, ROY T.
Sumter, S. C.
SCHLADAMAN, RICHARD A.
Arlington, Va.
SEARCY, DONALD M.
Bennettsville, S. C.
SHAFFER, JOE W., JR.
Edgefield, S. C.
SHEALY, KIRBY D., JR.
Columbia, S. C.

SHEARHOUSE, JOHN P.
Savannah, Ga.
SHULER, V. LEWIS
McCull, S. C.
SIMPSON, WOODROW A., JR.
Clemson, S. C.
SIMS, HUGO S., III
Orangeburg, S. C.
SISCO, CHARLES M., JR.
Florence, S. C.

SLAYTON, ARTHUR J., JR.
Aiken, S. C.
SLOAN, JAMES F.
Union, S. C.
SMITH, HENRY R., JR.
Ridgeland, S. C.
SMITH, MENDEL D., JR.
Hartsville, S. C.
SMITH, ROBERT J.
Daytona Beach, Fla.

SMOAK, DAHLION L.
Bamberg, S. C.
SPOOR, JEFFREY D.
Birmingham, Ala.
SPROTT, WILLIAM C., JR.
Summerton, S. C.
SPROUSE, HUBERT H., JR.
Union, S. C.
STEELE, JOHN L., JR.
Pamplico, S. C.

FRESHMEN

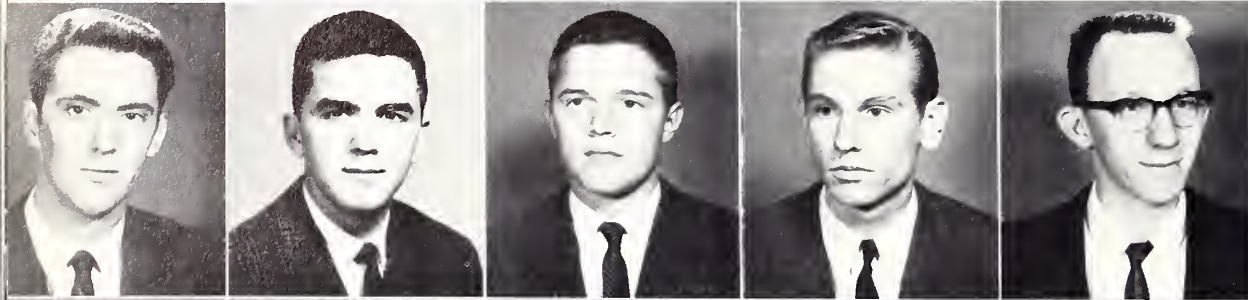

STONE, FRANK B.
Woodruff, S. C.
STUART, BROOKS S.
Greenwood, S. C.
STUART, CHARLES W.
Clemson, S. C.
SUGGS, MICHAEL R.
Charleston, S. C.
SULLIVAN, JAMES K.
Spartanburg, S. C.

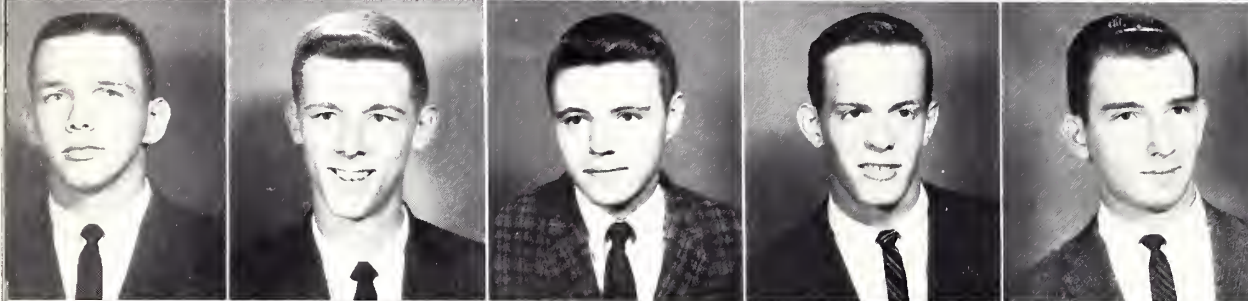

SWEARINGEN, J. MONROE
Johnston, S. C.
TAYLOR, C. EDWARD
Columbia, S. C.
TAYLOR, VOIGT O., JR.
Spartanburg, S. C.
THOMAS, GARY E.
Spartanburg, S. C.
THARPE, VINCENT
Blacksburg, S. C.



THOMPSON, PHILIP B.
Spartanburg, S. C.
TIMBERLAKE, J. BARRY
Charlotte, N. C.
TOLBERT, JOSEPH L., JR.
Ninety Six, S. C.
TOMLINSON, ULRICH C., JR.
Florence, S. C.
TRAYWICK, JAMES D.
Cope, S. C.

TURNER, ALAN J.
Greenville, S. C.
TURNER, M. RANDALL
Myrtle Beach, S. C.
VAIGNEUR, JIMMIE D.
Ridgeland, S. C.
VAUGHAN, NORMAN V.
Bennettsville, S. C.
WALKER, C. DAVID
Pensacola, Fla.

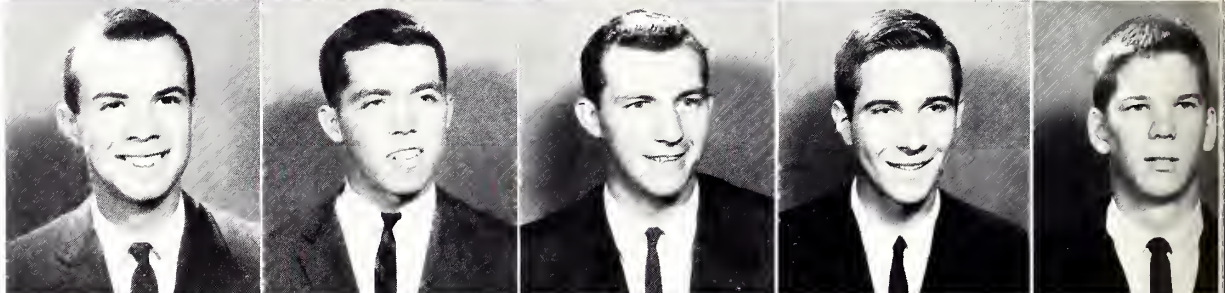

WARD, JAMES R.
Glendale, S. C.
WARD, WILLIAM J.
Spartanburg, S. C.
WEBB, JAMES V.
Hendersonville, N. C.
WEISBERG, MICHAEL E.
Columbia, S. C.
WEST, JOHN H., JR.
Woodruff, S. C.

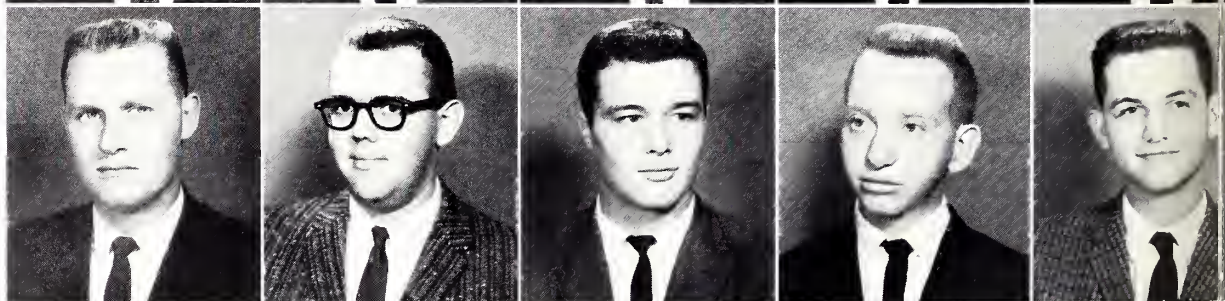

WHALEN, JAMAES A., JR.
Rochester, N. Y.
WHETSELL, D. WAYNE
Bowman, S. C.
WHITE, BRUCE W., JR.
Union, S. C.
WHITING, FREDDIE L.
Pacolet Mills, S. C.
WHITLOCK, W. EUGENE
Spartanburg, S. C.

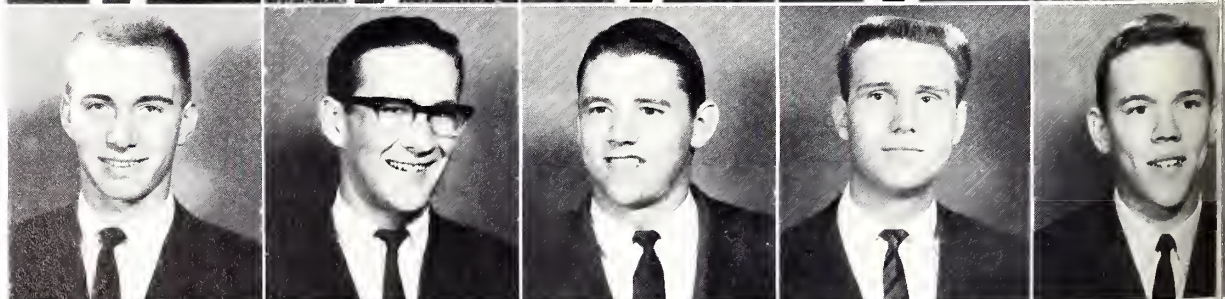

WHITMAN, TORREY L.
Spartanburg, S. C.
WHITMIRE, HORACE C., JR.
Greenwood, S. C.
WILKINS, JOHN M., II
Falls Church, Va.
WILLIAMS, R. KENNETH
Georgetown, S. C.
WILLIAMS, W. BYRON
Springfield, S. C.

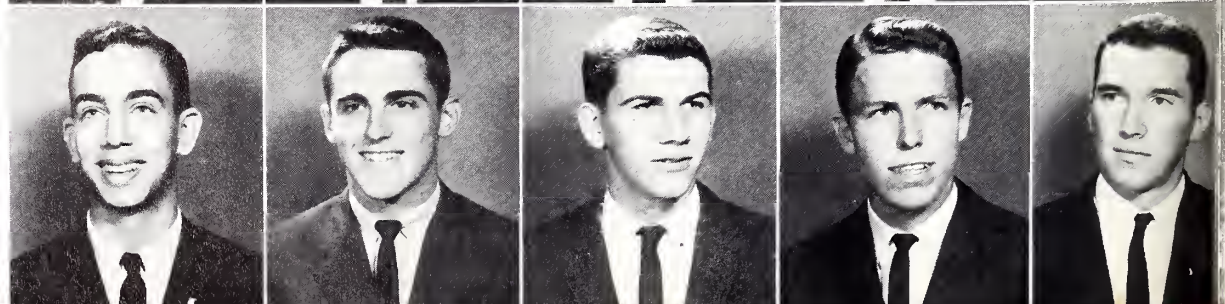

FRESHMEN

WIMBERLY, C. WILLIAM
St. George, S. C.
WITMER, HARRY T.
Fall River, Mass.
WOFFORD, ADAMS A.
Woodruff, S. C.
WOFFORD, RUFUS H., JR.
Moncks Corner, S. C.
WRIGHT, WILLIAM G.
Arlington, Va.

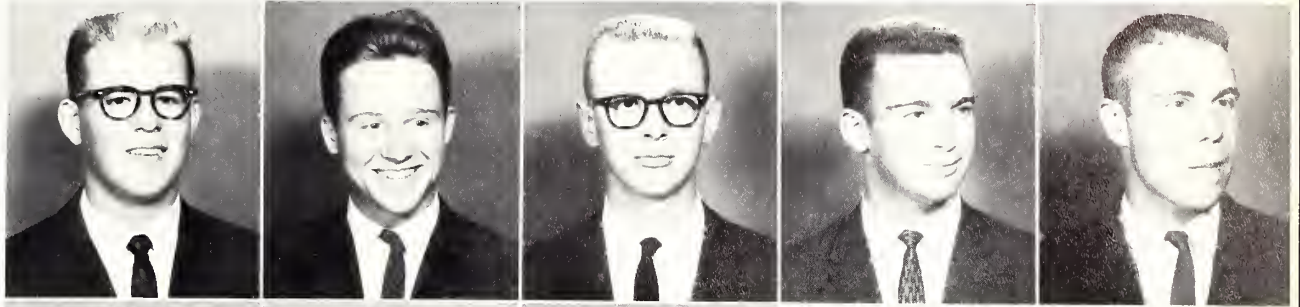

YONGUE, DONALD A., JR.
Orangeburg, S. C.
ZEPP, THOMAS M.
Greenville, S. C.
ZIMMERMAN, R. D., JR.
St. Matthews, S. C.

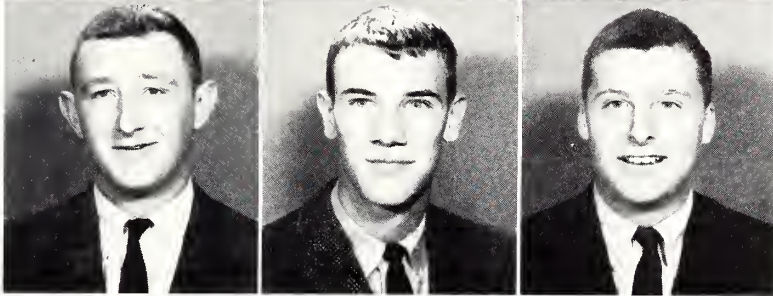

Anxiously awaiting the Tuesday "Rut".



EPILOGUE

The curfew tolls the knell of parting day . .

Someone wrote that line over two hundred years ago—it may be a good line to end a book with.

Can one say it has been sweet or bitter or happy or sad or good or bad or . . . ?

We do not think so. But if this question needs an answer, ask that person who comes out when you are apart from. Probably he knows, for he has seen it.



ADVERTISEMENTS

advertisements

editor . . . leon patterson



spartanburg skyline

Congratulations

to the
graduating
class



BOTTLED UNDER AUTHORITY OF THE COCA-COLA COMPANY BY
SPARTANBURG COCA-COLA BOTTLING COMPANY



**FEATURING SPECIAL CHECKING ACCOUNTS
FOR COLLEGE STUDENTS**

No Minimum Balance Required

MONTHLY STATEMENTS

Only 7¢ Per Check

MEMBER F. D. I. C.



Now It's PEPSI
for those who think young

PHONE 585-4353

Hartness
Bottling Works

Bottlers of Pepsi-Cola and
Seven-Up

Whitlock's
Pharmacy

+ + +

819 NORTH CHURCH STREET

PHONE 582-4561

SPARTANBURG, S. C.

Barreled Sunlight
Chinaline

The Non-Yellowing White Enamel
that Washes like a China Plate

CART SUPPLY
COMPANY



515 WEST MAIN STREET

Frank Hall Tire Service

Electric Wheel Balancing

Quality Retreading

One Day Service

By Appointment

125 EAST KENNEDY STREET

SPARTANBURG, S. C.

PHONE 585-4353

W & W Cafeteria

**"One of the South's Finer
Cafeterias"**

121 EAST MAIN STREET

SPARTANBURG, S. C.

Artex Cleaners and Laundry

IN FRONT OF THE COURT HOUSE

**Fine Cleaning and Laundry
Service for Wofford Boys**

213 MAGNOLIA STREET

SPARTANBURG, S. C.

COMPLIMENTS OF

Orr Cash Wholesale

"Wholesale Grocers"

244 EZELL STREET

SPARTANBURG, S. C.

582-7201

PHONES

582-7202

good foods for the home

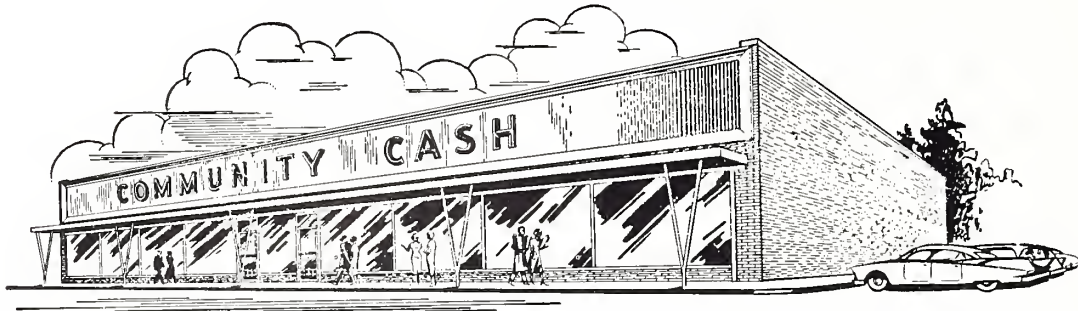

Sparkling Clean, Pleasant to Shop Food Stores

**SPARTANBURG, CHEROKEE, GREENVILLE, UNION
YORK AND LAURENS COUNTIES OF S. C.
HENDERSON COUNTY, N. C.**

Piedmont National Bank of Spartanburg

**SERVING THE SPARTANBURG AREA WITH
3 MODERN PROGRESSIVE BANKING LOCATIONS**

MAIN OFFICE
Montgomery Bldg.
(N. Church St.)

E. MAIN ST. BRANCH
(Opposite Converse
College)

LYMAN, S. C.
(In The Heart of
Lyman)



**"PIEDMONT
NATIONAL,**

That's my Bank!"

F.R.S. MEMBER F.D.I.C.

Wofford College
Canteen and Bookstore

+ + +

"WHERE THE STUDENTS CONGREGATE"

Foremost Dairies, Inc.



*The Standard of Purity
and Quality*

HOMOGENIZED MILK

BUTTERMILK

ICE CREAM

CREAM

There's More In Foremost

250 MAGNOLIA ST.

PHONE 582-5671

COMPLIMENTS OF

GARRETT
Engineering Company

PLUMBING AND HEATING CONTRACTORS

PHONE 583-6705

130 E. KENNEDY STREET

SPARTANBURG, S. C.

Pearce - Young - Angel

Wholesale Foods

FRESH • FROZEN • CANNED • DRIED

For Your Health's Sake—

Buy Your Drugs

At Your Drug Store

Your druggist is the guardian of the health of your community. Day and night he stands ready to serve you, either when emergencies arise or with your everyday needs. He is a man of high professional standards. For your health's sake, and the health of your loved ones, always buy your drugs at your drug store. Be protected by your druggist's traditionally reliable service.

THE GEER DRUG COMPANY

SERVICE WHOLESAL DRUGGIST

Charleston • Greenville • Spartanburg

CROWN CHEMICAL

COMPANY, INC.

Maintenance

Chemicals and Supplies

232 UNION ST. SPARTANBURG

Wallace D. DuPre Inc.

AUTO SUPPLIES

Believes in Wofford

305 WEST MAIN STREET

PRICES'

Store For Men

113-115 NORTH CHURCH STREET

SPARTANBURG, S. C.

COMPLIMENTS OF

WAYSIDE GARDENS

LAMAR KNOX, *Proprietor*

NORTH CHURCH AT CLEVELAND STREETS

SPARTANBURG, S. C.

ACROSS FROM WOFFORD COLLEGE

BELK-HUDSON COMPANY

*Spartanburg's Modern
Department Store*

**MEN'S CLOTHING
MEN'S FURNISHINGS**

MAIN FLOOR

COMPLIMENTS OF

**SIMPLE SIMON
RESTAURANT**

Charcoal Broiled Steaks

586 NORTH CHURCH STREET

PHONE 582-9708

COMPLIMENTS OF

**ALEXANDER'S
MUSIC HOUSE**

200 E. MAIN ST. SPARTANBURG, S. C.

PHONE 583-2139

DUNBAR AND ELLIS

Furniture

122 N. LIBERTY ST. 139 E. BROAD ST.

SPARTANBURG, S. C.

COMPLIMENTS OF

J. C. PENNEY COMPANY

EAST MAIN ST. SPARTANBURG, S. C.

BEACON DRIVE-IN

AIRPORT ROAD

PHONE 583-5356

WHERE FOOD IS ALWAYS GOOD

SPARTANBURG, S. C.

**HEINITSH - WALKER
DRUG STORES**

**Prescriptions . . . the Heart of Our
Store**

SPARTANBURG, S. C.

**SPARTAN SERVICE
STATION**

426 NORTH CHURCH STREET

L. A. HOWE

SAM WALKER

Make Hunger
a Joy!
WITH
Tom's



**CRISP
and
DELICIOUS**

always Fresh!

1st for flavor, freshness



BOND BREAD

1st in quality since 1915

**GENERAL BAKING
COMPANY**

SPARTANBURG

**CLEMENT LUMBER
COMPANY, INC.**

Serving Builders
Home-Owners and
Industry
Since 1936

OLD UNION ROAD
SPARTANBURG

*buy the brands you know . . .
at the store you trust . . .*

- ARROW DRESS SHIRTS
- MANHATTAN SPORT SHIRTS
- REVERE SWEATERS
- UNIVERSITY TOWN SUITS
- BOTANY SLACKS
- MCGREGOR SPORTSWEAR
- JANTZEN SPORTSWEAR
- ESQUIRE SOCKS
- PARIS BELTS
- MUSINGWEAR UNDERWEAR
- WELDON PAJAMAS

MEN'S SHOP . . . street floor

The Aug. W. Smith Co.

MOSS AND EVANS

586 WEST MAIN STREET

SPARTANBURG, S. C.

Authorized Sales and Service

AGENCY FOR REMINGTON RAND

PHONE 583-2754

BURWELL CHEVROLET, INC.

PHONE 582-5445

265-281 NORTH CHURCH STREET

SPARTANBURG, S. C.

QUALITY BAKERY

**Spartanburg and Wofford's
Favorite Bakery**

184 E. MAIN STREET

PHONE 582-8674

LAW INSURANCE AGENCY

S. F. CANNON '04 — JACK R. CANNON '49

SPARTANBURG, S. C.

PHONE 582-2334

**R. O. PICKENS
ROOFING & SHEET
METAL WORKS**

**LENNOX FURNACES
and
AIR CONDITIONING**

TELEPHONE 582-3485

SINCE 1904

**FISKE - CARTER
CONSTRUCTION CO.**

SPARTANBURG—S. C.—GREENVILLE

**COMMERCIAL—INDUSTRIAL
INSTITUTIONAL CONSTRUCTION**

+ + +

"Old Main" Reconstructors

Greenewald's Inc.

VISIT OUR UNIVERSITY SHOP
FOR NEW COLLEGE FASHIONS

- Gant of New Haven
authentic model shirts
- Slacks by Jefferson
- Neckwear by Rivetz
- Bostonian Hand-Sewn Moccasins
- Canterbury Belts
- Traditional Sport Coats and Suits

109-111 WEST MAIN STREET
SPARTANBURG, S. C.

SPAPCO

Since 1844

PAPER AND PRINTED
PAPER

Owned and Operated by

WOFFORD GRADUATES

BELK-HUDSON COMPANY

*Spartanburg's Modern
Department Store*

**MEN'S CLOTHING
MEN'S FURNISHINGS**

MAIN FLOOR

OFFICE EQUIPMENT COMPANY

"A Depend-ABLE Source of Supply"

DIAL 583-4549

SPARTANBURG, S. C.

Wofford's First Launderers

SPARTANBURG LAUNDRY, INC.

136 MAGNOLIA STREET

PHONE 582-7261

FURNITURE—RUGS—APPLIANCES

**HAMMOND-BROWN-
JENNINGS**

167 NORTH CHURCH STREET

COMPLIMENTS OF

**SPARTAN
AUTOMOTIVE, INC.**

+ + +

WEST MAIN STREET SPARTANBURG, S. C.

GELBURD AND SON

Clothes For The College Man

156 EAST MAIN STREET

PHONE 582-6935

COMPLIMENTS OF

**B. F. LONG PRINTING
COMPANY**

180 REIDVILLE ROAD

PHONE 585-2291

"The Singing Sandman"

MAURY PEARSON

411 UNION ST.

PHONE 585-2296

Esso Fuel Oil — Coal
Sand — Stone — Mortar Mix
Agricultural Lime — Cement — Fertilizer

GRIER AND COMPANY

General Insurance

Real Estate • Mortgage Loans

154 W. MAIN ST.

PHONE 582-7244

Compliments of

A FRIEND

Compliments of

MOSS' FLOWER SHOP

Flowers for Every Occasion

PHONE 583-7225 OWEN WRIGHTSON, OWNER



PHONE 582-1367

181 W. MAIN ST.

COMPLIMENTS OF

THE STEEPLE

Drive In — Laundromat

WEST MAIN STREET

PHONE 582-7616

COMPLIMENTS OF

S. H. ASHCRAFT

SPARTANBURG, S. C.

ALTMAN PRINTING COMPANY

Since 1933 Spartanburg's Finest
Printing

151 COMMERCE ST. SPARTANBURG, S. C.

COMPLIMENTS OF

HARDEE'S

"Jet - Service"

**CHARCO - BROILED
HAMBURGERS**

*Operated by CHARLIE BRADSHAW AND
JERRY RICHARDSON*

SPARTANBURG, SOUTH CAROLINA

Howard Johnson Motor Lodge and Restaurant

Reserve the Best for Your Out-Of-Town Guests



HOWARD JOHNSON'S



SPARTANBURG, SOUTH CAROLINA

COMPLIMENTS OF

CHRISTMAN AND PARSONS
CONSTRUCTION
COMPANY

+ + +



Shop where
you always
get Quality,



COMPLIMENTS OF

CHARCOAL HOUSE

+ + +

Premium Quality Steaks Only

*Fowler Bros.
Cleaners*

JAMES FOWLER — JOHN FOWLER
BILLY FOWLER

Men's Formal Wear For Rent

15% Off for Wofford Students at the
North Church Street Branch

ONE DAY SERVICE ON ANY
GARMENT

FOUR CONVENIENTLY LOCATED
BRANCHES

COMPLIMENTS OF
L. G. BALFOUR COMPANY

Jewelry's Finest Craftsmen

*It is a Privilege to be the
Official Jeweler for the Wofford
College Class Ring*

FRED WILKINS

**L. G. BALFOUR
COMPANY**

HILTON HEAD, SOUTH CAROLINA

COMPLIMENTS OF

**SOUTHERN FOOD
COMPANY**

+ + +

GREENVILLE, SOUTH CAROLINA

W. N. KIRKLAND

PLUMBING & HEATING CONTRACTORS

Air Conditioning

CONTRACTORS FOR WOFFORD'S NEWEST DORMITORY

TELEPHONE 582-6451

396 UNION STREET

COMPLIMENTS OF

SPARTANBURG'S FINEST MOTELS AND LODGES

PINE STREET MOTEL

68 Units "CONVENIENTLY LOCATED IN THE HEART OF TOWN"

Kitchenette — Telephones and Free Television in Every Room
Toddle House Across the Street — Barber Shop and Drug Store Adjacent

DIAL 582-5607

Air Conditioned

MAIN STREET MOTEL

700 WEST MAIN STREET

U. S. 29-A

Quiet Off Highway Rooms — In Town'
Air Conditioning, Television, and Phones in all Rooms

Friendly Hospitality

MAYER PRICE, *Owner*

PHONE 583-8471

**CABANNA INN
MOTOR HOTEL AND RESTAURANT**

HAS EVERYTHING PLUS—

Swimming Pool, Television, Muzak, Dial Phones in Every Room
Patio — Restaurant and Private Dining Room

DIAL 585-3621

462 E. MAIN

ED DORADO MOTEL

All Rooms Air Conditioned — Each with Private Bath
Telephone in each Room — Free TV
Free Golfing Privileges and Green Fee at Shoresbrook Golf Club

ON SCENIC 4-LANE HIGHWAY 29-A

P. O. Box 989

MR. AND MRS. CHARLES S. WAY—*Owner and Manager*

PEACH BLOSSOM MOTEL

One of Spartanburg's Newest and Most Modern

Telephones — Free 21" T.V. in Every Room — 38 Rooms

Air Conditioned

DIAL 583-3635

NEW HIGHWAY U. S. 29

COMPLIMENTS OF

DARGAN CONSTRUCTION
COMPANY, INC.

GENERAL CONTRACTORS

"Builders of Wofford's Newest Dormitory"

P. O. BOX 1222

MYRTLE BEACH, S. C.

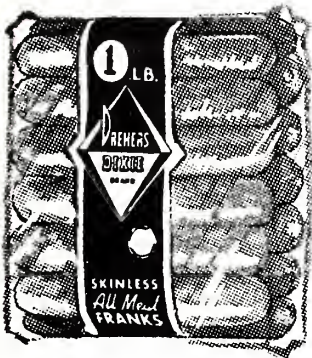

Best Wishes

DREHER'S



Fine Meat Products

GOOD PHOTOGRAPHY
MAKES
A GOOD ANNUAL

+ + +

Photographs In The
1962 Bohemian

By

WILLIS STUDIO

Established 1912

153 N. CHURCH STREET

We Photograph Anything, Anywhere, Any Time

SPARTANBURG, S. C.

ROBERT H. WILLIS

Specializing In

COMMERCIAL AND INDUSTRIAL PHOTOGRAPHY

PORTRAITS

SCHOOL ANNUALS

WEDDINGS

COLOR PHOTOGRAPHY

★ *All School Negatives Are On File, and Prints will be Made at
Any Time*

STANDARD FOOD

**“WE HAVE NOTHING TO
SELL BUT QUALITY AND
SERVICE”**

Snow Crop

Frozen Foods

ASHEVILLE, NORTH CAROLINA

TELEPHONE AL 3-2767

63 BILTMORE AVE.

COMPLIMENTS OF

THE PALMETTO BANK

+ + +

LAURENS, SOUTH CAROLINA

HARLEY BAG COMPANY, INC.

Manufacturers of Single and Multi-Wall Paper Bags

+ + +

SPARTANBURG, SOUTH CAROLINA

COMPLIMENTS OF
**MORELAND
CHEMICAL
COMPANY, INC.**

**Manufacturers
Agents and Distributors**

**INDUSTRIAL
CHEMICALS**

"Where to Buy It"

SUGAR 'N' SPICE

"where everything is nice"

Your Family Drive-In

**CURB SERVICE
RESTAURANT**

"The Elite of Drive-Ins"

212 - 220 PINE STREET
SPARTANBURG, SOUTH CAROLINA
PHONE 585-3991

McDONALD'S

Tasty Food — Thrifty Prices

LOOK FOR THE GOLDEN ARCHES

McDONALD'S MENU

100% Pure Beef Hamburgers	Thirst-Quenching Coke
Tempting Cheeseburgers	Delightful Root Beer
Old-Fashioned Shakes	Coffee As You Like It
Crisp Golden French Fries	Full-Flavored Orange Drink
Refreshing Cold Milk	

**JUST OFF FRONT CAMPUS ON
NORTH CHURCH STREET**



PRINTED AND BOUND BY THE R. L. BRYAN COMPANY, COLUMBIA, SOUTH CAROLINA

